SAMSUNG

USER MANUAL

ES90/ES91

This user manual includes detailed usage instructions for your camera. Please read this manual thoroughly.

Click a topic

- Basic Troubleshooting
- Quick reference
- Contents
- Basic functions
- Extended functions
- Shooting options
- Playback/Editing
- Settings
- Appendixes
- Index

Health and safety information

Always comply with the following precautions and usage tips to avoid dangerous situations and ensure peak performance of your camera.

Warning—situations that could cause injury to yourself or others

Do not disassemble or attempt to repair your camera.

This may result in electric shock or damage to the camera.

Do not use your camera near flammable or explosive gases and liquids.

This may cause a fire or explosion.

Do not insert flammable materials into the camera or store these materials near the camera.

This may cause a fire or electric shock.

Do not handle your camera with wet hands.

This may result in electric shock.

Prevent damage to subjects' eyesight.

Do not use the flash in close proximity (closer than 1 m/3 ft) to people or animals. If you use the flash too close to your subject's eyes, this can cause temporary or permanent eyesight damage.

Keep your camera away from small children and pets.

Keep your camera and all accessories out of the reach of small children and animals. Small parts may cause choking or serious injury if swallowed. Moving parts and accessories may present physical dangers as well.

Do not expose the camera to direct sunlight or high temperatures for an extended period of time.

Prolonged exposure to sunlight or extreme temperatures can cause permanent damage to your camera's internal components.

Avoid covering the camera or charger with blankets or clothes.

The camera may over-heat, which may distort the camera or cause a fire.

Do not handle the power supply cord or go near the charger during a thunderstorm.

This may result in electric shock.

If liquid or foreign objects enter your camera, immediately disconnect all power sources, such as the battery or charger, and then contact a Samsung service center.

Caution—situations that could cause damage to your camera or other equipment

Remove the batteries from your camera when storing it for an extended period of time.

Installed batteries may leak or corrode over time and cause serious damage to your camera.

Use only authentic, manufacturer-recommended, Lithium-ion replacement batteries. Do not damage or heat the battery.

This may cause a fire or personal injuries.

Use only Samsung-approved batteries, chargers, cables and accessories.

- Unauthorized batteries, chargers, cables or accessories can cause batteries to explode, damage your camera, or cause injury.
- Samsung is not responsible for damages or injuries caused by unapproved batteries, chargers, cables or accessories.

Do not use batteries for unintended purposes.

This may cause a fire or electric shock.

Do not touch the flash while it fires.

The flash is very hot when fired and may burn your skin.

When you use AC charger, turn off the camera before you disconnect the power to the AC charger.

Failing to do so may result in fire or electric shock.

Disconnect chargers from power sources when not in use.

Failing to do so may result in fire or electric shock.

Do not use a damaged power supply cord, plug, or loose outlet when you charge batteries.

This may cause a fire or electric shock.

Do not allow the AC charger to come in contact with the +/- terminals on the battery.

This may cause a fire or electric shock.

Do not force the camera's parts or apply pressure to the camera.

This may cause your camera to malfunction.

Exercise caution when you connect cables or adapters and install batteries and memory cards.

If you force the connectors, improperly connect cables, or improperly install batteries and memory cards, you can damage ports, connectors, and accessories.

Keep your cards with magnetic strips away from the camera case.

Information stored on the card may be damaged or erased.

Never use a damaged charger, battery, or memory card.

This may result in electric shock or camera malfunction or cause a fire.

Check that the camera is operating properly before use.

The manufacturer takes no responsibility for any loss of files or damage that may result from camera malfunction or improper use.

You must plug the end of the cable with the arrow mark(⬆) into your camera.

If the cable is reversed, it may damage your files. The manufacturer is not responsible for any loss of data.

Copyright information

- Microsoft Windows and the Windows logo are registered trademarks of the Microsoft Corporation.
- Mac is a registered trademark of the Apple Corporation.
- microSD™ and microSDHC™ are registered trademarks of the SD Association.
- Trademarks and trade names used in this manual are the property of their respective owners.

- Camera specifications or contents of this manual may be changed without prior notice due to upgrade of camera functions.
- Use this camera responsibly and adhere to all laws and regulations concerning its use.
- You are not allowed to reuse or distribute any part of this manual without prior permission.

Organization of the user manual

Basic functions 11

Learn about your camera's layout, icons, and basic functions for shooting.

Extended functions 26

Learn how to take a photo by selecting a mode and how to record a video or voice memo.

Shooting options 37

Learn about the options you can set in shooting mode.

Playback/Editing 55

Learn how to play back photos, videos, or voice memos and edit photos or videos.
You will also learn how to connect your camera to your photo printer or TV.

Settings 76

Refer to options to configure your camera's settings.

Appendixes 82

Refer to error messages, specifications, and maintenance tips.

Indications used in this manual

Shooting mode	Indication
Smart Auto	SMART
Program	P
DIS	DIS
Scene	SCN
Movie	

Shooting mode icons

These icons indicate that a function is available in the corresponding modes. The SCN mode may not support functions for all scenes.

e.g.)

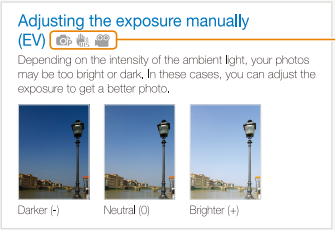

Available in the Program, DIS, and Movie modes

Icons used in this manual

Icon	Function
	Additional information
	Safety warnings and precautions
[ ]	Camera buttons; for example: [**Shutter**] represents the shutter button.
( )	Page number of related information
→	The order of options or menus you must select to perform a step. For example: Select **Shooting** → **White Balance** represents select **Shooting**, and then select **White Balance**.
*	Annotation

Abbreviations used in this manual

Abbreviation	Definition
ACB	Auto Contrast Balance
AEB	Auto Exposure Bracket
AF	Auto Focus
DIS	Digital Image Stabilization
DPOF	Digital Print Order Format
EV	Exposure Value
ISO	International Organization for Standardization
WB	White Balance

Expressions used in this manual

Pressing the shutter

- Half-press [**Shutter**]: Press the shutter halfway down.
- Press [**Shutter**]: Press the shutter all the way down.

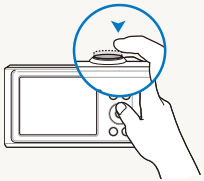

Half-press [**Shutter**]

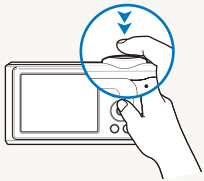

Press [**Shutter**]

Subject, background, and composition

- **Subject**: The main object of a scene, such as a person, animal, or still life.
- **Background**: The objects around the subject.
- **Composition**: The combination of a subject and background.

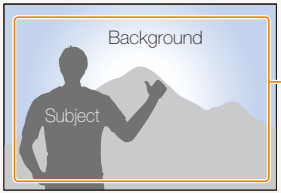

Composition

Exposure (Brightness)

The amount of light that enters your camera determines the exposure. You can alter the exposure with shutter speed, aperture value, and ISO speed. By altering the exposure, your photos will be darker or lighter.

Normal exposure

Overexposure (too bright)

Basic Troubleshooting

You can get answers to common questions. Solve problems easily by setting shooting options.

	The subject's eyes appear red.	This is caused by a reflection from the camera flash. • Set the flash option to **Red-eye** or **Red-eye Fix**. (p. 41) • If the photo has already been taken, select **Red-eye Fix** in the edit menu. (p. 66)
	Photos have dust spots.	Dust particles floating in the air may be captured in photos when using the flash. • Turn off the flash or avoid taking photos in a dusty place. • Set ISO speed options. (p.42)
	Photos are blurred.	This may be caused by taking photos in low light conditions or holding the camera incorrectly. • Press [**Shutter**] halfway down to make sure the subject is focused. (p. 24) • Use the mode. (p. 30)
	Photos are blurred when shooting at night.	As the camera tries to let in more light, the shutter speed slows. This can make it difficult to steady the camera and may result in camera shake. • Turn on the flash. (p. 41) • Set ISO speed options. (p. 42) • Use a tripod to prevent your camera from shaking. • Select **Night** in the SCN mode. (p. 33)
	Subjects come out too dark because of backlighting.	When the light source is behind the subject or when there is a high contrast between the light and dark areas, the subject may come out shaded. • Avoid shooting with the sun behind your subject. • Select **Backlight** in the SCN mode. (p. 31) • Set the flash option to **Fill in**. (p. 41) • Set the Auto Contrast Balance (**ACB**) option. (p. 49) • Adjust the exposure. (p. 49) • Set the metering option to **Spot** if a bright subject is in the center of the frame. (p. 50)

Quick reference

Taking photos of people

- SCN mode > Beauty Shot ▶ 31
- SCN mode > Portrait ▶ 31
- Red-eye, Red-eye Fix (to prevent or correct red-eye) ▶ 41
- Face Detection ▶ 46

Taking photos at night or in the dark

- SCN mode > Night ▶ 33
- SCN mode > Sunset, Dawn, Fireworks ▶ 31
- Flash options ▶ 41
- ISO speed (to adjust the sensitivity to light) ▶ 42

Taking action photos

- Continuous, Motion Capture ▶ 52

Taking photos of text, insects, or flowers

- SCN mode > Close Up, Text ▶ 31
- Macro, Auto Macro (to take close-up photos) ▶ 43
- White Balance (to change the color tone) ▶ 50

Adjusting the exposure (brightness)

- EV (to adjust exposure) ▶ 49
- ACB (to compensate for subjects against bright backgrounds) ▶ 49
- Metering ▶ 50
- AEB (to take three photos of the same scene with different exposures) ▶ 52

Applying a different effect

- Photo styles (to apply tones) ▶ 53
- Image adjust (to adjust saturation, sharpness, or contrast) ▶ 54

Reducing camera shake

- OIS mode ▶ 30

- Viewing files by category in Smart Album ▶ 57
- Deleting all files on the memory card ▶ 60
- Viewing files as a slide show ▶ 61
- Viewing files on a TV ▶ 68
- Connecting your camera to a computer ▶ 69
- Adjusting sound and volume ▶ 78
- Adjusting the brightness of the display ▶ 78
- Changing the display language ▶ 79
- Setting the date and time ▶ 79
- Formatting the memory card ▶ 79
- Before contacting a service center ▶ 92

Contents

Basic functions 11
Unpacking 12
Camera layout 13
Inserting the battery and memory card 15
Charging the battery and turning your camera on 16
Charging the battery 16
Turning on your camera 16
Performing the initial setup 17
Learning icons 18
Selecting options 19
Setting the display and sound 21
Changing the display type 21
Setting the sound 21
Taking photos 22
Zooming 23
Tips for getting a clearer photo 24

Extended functions 26
Using the Smart Auto mode 27
Using the Program mode 29
Using the DIS mode 30
Using the Scene mode 31
Using the Beauty Shot mode 31
Using the frame guide 32
Using the long time shutter in the Night mode 33
Recording a video 34
Recording voice memos 36
Recording a voice memo 36
Adding a voice memo to a photo 36

Shooting options 37
Selecting a resolution and quality 38
Selecting a resolution 38
Selecting image quality 38
Using the timer 39
Shooting in the dark 41
Preventing red-eye 41
Using the flash 41
Adjusting the ISO speed 42
Changing the camera's focus 43
Using macro 43
Using auto focus 43
Using tracking auto focus 44
Adjusting the focus area 45
Using face detection 46
Detecting faces 46
Taking a self-portrait shot 47
Taking a smile shot 47
Detecting eye blinking 48
Adjusting brightness and color 49
Adjusting the exposure manually (EV) 49
Compensating for backlighting (ACB) 49
Changing the metering option 50
Selecting a White Balance Setting 50

Using burst modes 52
Improving your photos 53
Applying photo styles 53
Adjusting your photos 54

Playback/Editing 55
Playing back 56
Starting Playback mode 56
Viewing photos 60
Playing a video 62
Playing voice memos 63
Editing a photo 64
Resizing photos 64
Rotating a photo 64
Applying photo styles 65
Correcting exposure problems 66
Creating a print order (DPOF) 67
Viewing files on a TV 68
Transferring files to your Windows computer 69
Transferring files using Intelli-studio 70
Transferring files by connecting the camera as a removable disk 72
Disconnecting the camera (for Windows XP) 73
Transferring files to your Mac computer 74
Printing photos with a PictBridge photo printer 75

Settings 76
Camera settings menu 77
Accessing the settings menu 77
Sound 78
Display 78
Settings 79

Appendixes 82
Error messages 83
Camera maintenance 84
Cleaning your camera 84
Using or storing the camera 85
About memory cards 86
About the battery 88
Before contacting a service center 92
Camera specifications 95
Glossary 98
FCC notice 102
Index 103

Basic functions

Learn about your camera's layout, icons, and basic functions for shooting.

Unpacking 12

Camera layout 13

Inserting the battery and memory card ... 15

Charging the battery and turning your camera on 16

- Charging the battery 16
- Turning on your camera 16

Performing the initial setup 17

Learning icons 18

Selecting options 19

Setting the display and sound 21

- Changing the display type 21
- Setting the sound 21

Taking photos 22

- Zooming 23

Tips for getting a clearer photo 24

Unpacking

Check your product box for the following items.

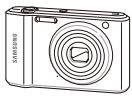

Camera

Rechargeable battery

AC adapter/
USB cable

Strap

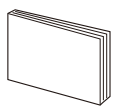

Quick Start Manual

Optional accessories

Camera case

Memory card

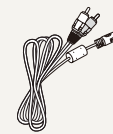

A/V cable

Battery charger

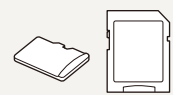

Memory card/
Memory card adapter

- The illustrations may differ slightly from the items shipped with your product.
- Purchase Samsung-approved optional items that are compatible with your camera at the service center or the store where you purchased your camera. We are not responsible for any damages caused by using items from other manufacturers.

Camera layout

Before you start, familiarize yourself with your camera's parts and their functions.

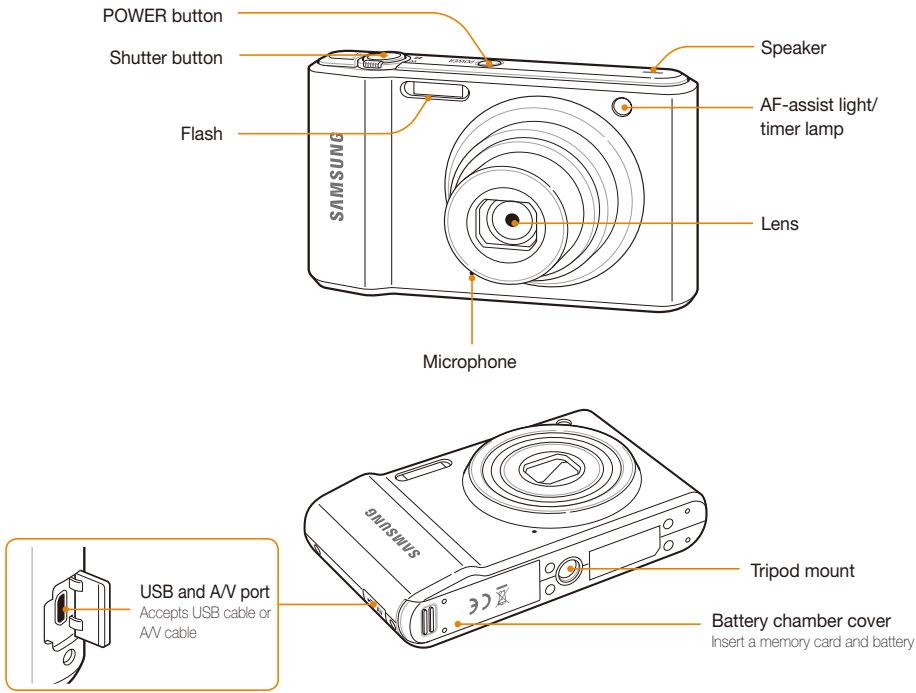

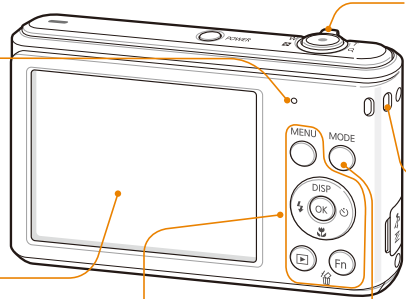

Status lamp

- **Blinking**: When the camera is saving a photo or video, being read by a computer or printer, when the image is out of focus, or there is a problem charging the battery.
- **Green**: When the camera is connecting to a computer or in focus
- **Red**: Charging the battery

Zoom button

- Zoom in or out in Shooting mode.
- Zoom in on part of a photo or view files as thumbnails in Playback mode.
- Adjust volume in Playback mode.

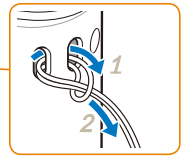

Display

Button		Description
MENU	**MENU**	Access options or menus
DISP OK	**Navigation**	
OK	**OK**	Confirm the highlighted option or menu
	Playback	Enter Playback mode
Fn	**Function**	• Access options in Shooting mode • Delete files in Playback mode

	In Shooting mode	While setting
DISP	Change the display option	Move up
	Change the macro option	Move down
	Change the flash option	Move left
	Change the timer option	Move right

MODE button: Open the list of shooting modes

Icon	Mode	Description
SMART	Smart Auto	The camera automatically selects settings based on a the type of scene (Night, Portrait, Sunset, etc.) it detects.
P	Program	Take a photo by setting options
DIS	DIS	The camera activates options that reduce camera shake.
SCN	Scene	Take a photo with options preset for a specific scene (Landscape, Portrait, Forest, etc.).
	Movie	Record a video.

Inserting the battery and memory card

Learn to insert the battery and an optional memory card into the camera.

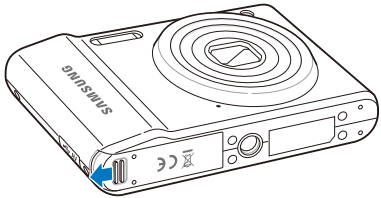

Insert a memory card with the gold-colored contacts facing down.

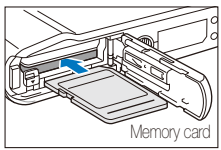

Insert the battery with the Samsung logo facing down.

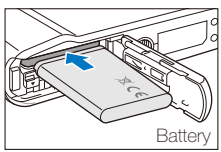

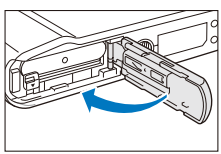

Removing the battery and memory card

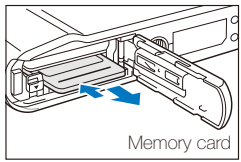

Push the card gently until the card disengages from the camera, and then pull it out of the slot.

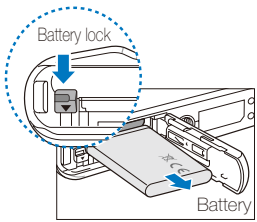

Push the lock down to release the battery.

Using the memory card adapter

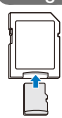

To use micro memory cards with this product, a PC, or a memory card reader, insert the card into an adapter.

- You can use the internal memory for temporary storage if a memory card is not inserted.
- Insert a memory card in the correct direction. Inserting a memory card in the wrong direction may damage your camera and memory card.

Charging the battery and turning your camera on

Charging the battery

Before using the camera for the first time, you must charge the battery. Attach the USB cable to the AC adapter, and then plug the end of cable with the arrow mark (⬆) into your camera.

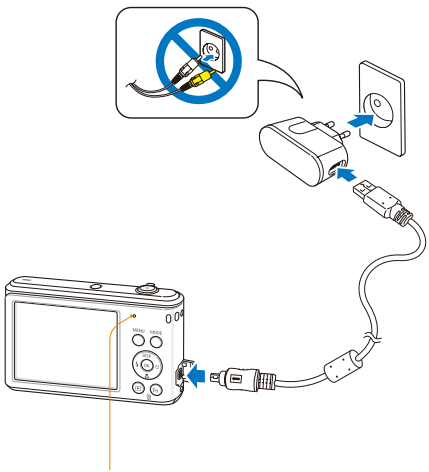

Status Lamp
- **Red light on**: Charging
- **Red light off**: Fully charged
- **Red light blinking**: Error

Turning on your camera

Press [POWER] to turn your camera on or off.

- The initial setup screen appears when you turn on the camera for the first time. (p. 17)

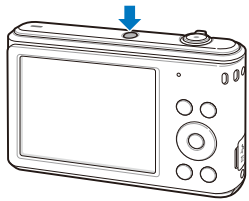

Turning on your camera in Playback mode

Press [▶]. The camera turns on and accesses Playback mode immediately.

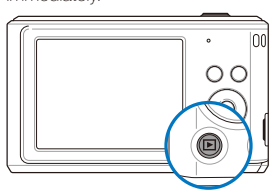

When you turn on your camera by pressing and holding [▶] for about 3 seconds, the camera does not emit any camera sounds.

Performing the initial setup

The initial setup screen appears to allow you to configure the camera's basic settings.

1 Press [POWER].
- The initial setup screen appears when you turn on the camera for the first time.

2 Press [⏲] to select **Language** and press [⏲] or [OK].

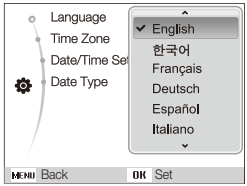

3 Press [DISP] or [🌷] to select a language and press [OK].

4 Press [DISP] or [🌷] to scroll to **Time Zone** and press [⏲] or [OK].

5 Press [⚡] or [⏲] to select a time zone and press [OK].
- To set the daylight-saving time, press [DISP].

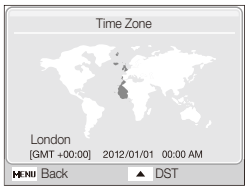

6 Press [DISP] or [🌷] to select **Date/Time Set** and press [⏲] or [OK].

7 Press [⚡] or [⏲] to select an item.

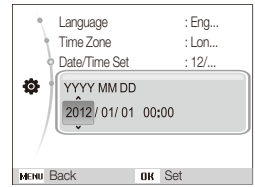

8 Press [DISP] or [🌷] to set the date and time and press [OK].

9 Press [DISP] or [🌷] to select **Date Type** and press [⏲] or [OK].

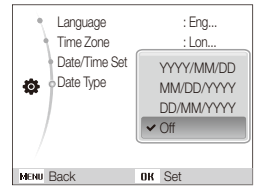

10 Press [DISP] or [🌷] to select a date format and press [OK].

11 Press [MENU] to switch to the Shooting mode.

Learning icons

The icons displayed will change according to the mode you select or the options you set.

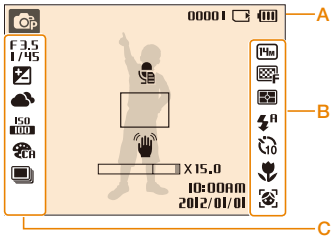

A. Information

Icon	Description
	Selected shooting mode
00001	Available number of photos
00:00:20	Available recording time
	Memory card is not inserted
	Memory card inserted
	• : Fully charged • : Partially charged • : Charging needed
	Voice memo (On)

Icon	Description
	Auto focus frame
	Camera shake
X 15.0	Zoom ratio
10:00AM 2012/01/01	Current date and time

B. Icons on the right

Icon	Description
	Photo resolution
HD	Video resolution
	Frame rate
	Photo quality
	Metering option
	Flash option
	Timer option
	Auto focus option
	Face detection

C. Icons on the left

Icon	Description
F3.5 1/45	Aperture and shutter speed
LT	Long time shutter
	Exposure value
	White balance
	Face tone
	Face retouch
ISO 100	ISO speed
	Photo style
	Image adjustment (contrast, sharpness, saturation)
	Voice muted (Zoom mute)
	Burst type

Selecting options

You can select options by pressing [MENU], and then using the navigation buttons ([DISP], [✿], [⚡], [⏲]).

You can also access shooting options by pressing [Fn], but some options are not available.

1 In Shooting mode, press [MENU].

2 Use the navigation buttons to scroll to an option or menu.
- To move up or down, press [DISP] or [✿].
- To move left or right, press [⚡] or [⏲].

3 Press [OK] to confirm the highlighted option or menu.

Going back to the previous menu

Press [MENU] again to go back to the previous menu.

Half-press [Shutter] to return to the Shooting mode.

Example: Selecting a White Balance option in the P mode

1 In Shooting mode, press [MODE].

2 Press [DISP] or [ ] to scroll to **Program**, and then press [OK].

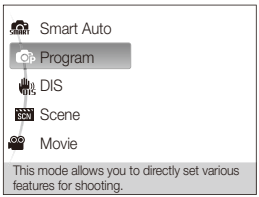

3 Press [MENU].

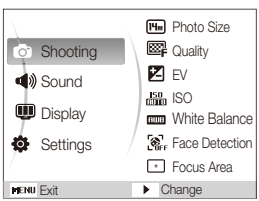

4 Press [DISP] or [ ] to scroll to **Shooting,** and then press [ ] or [OK].

5 Press [DISP] or [ ] to scroll to **White Balance,** and then press [ ] or [OK].

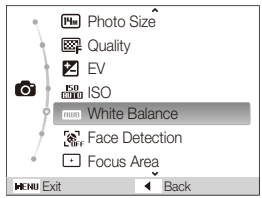

6 Press [ ] or [ ] to scroll to a White Balance option.

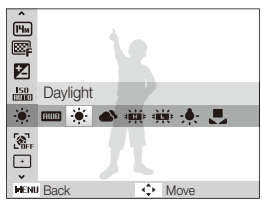

7 Press [OK].

Setting the display and sound

Learn how to change the basic display and sound settings.

Changing the display type

Select a display type for Shooting or Playback mode. Each type displays different shooting or playback information.

Press [DISP] repeatedly to change a display type.

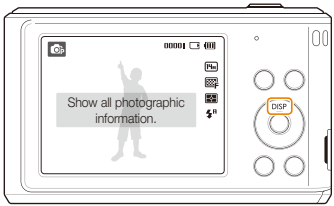

Modes	Display Type Choices
Shooting	• Display all information about shooting • Hide information about shooting, except the available number of photos (or available recording time) and the battery icon
Playback	• Display all information about the current photo • Hide all information about the current file • Display information about the current file, except the shooting settings and captured date

Setting the sound

Set whether your camera emits a specified sound when you operate your camera.

1 In Shooting or Playback mode, press [MENU].

2 Select **Sound** → **Beep Sound** → an option.

Options	Description
Off	The camera does not emit any sounds.
1/2/3	The camera emits one of three sounds, depending on the option you select.

Taking photos

Learn how to take photos easily and quickly in the Smart Auto mode.

1 In Shooting mode, press [MODE].

2 Press [DISP] or [ ] to scroll to **Smart Auto**, and then press [OK].

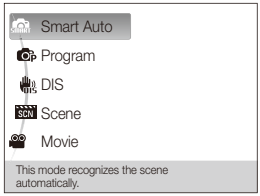

3 Align your subject in the frame.

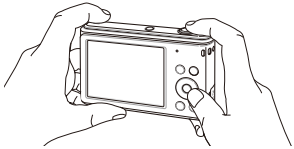

4 Half-press [**Shutter**] to focus.

- A green frame means the subject in focus.
- A red frame means the subject is out of focus.

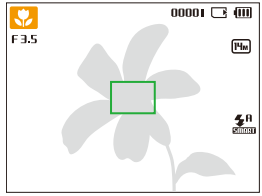

5 Press [**Shutter**] to take a photo.

See page 24 for tips to get clearer photos.

Zooming

You can shoot close-up photos by adjusting the zoom. Your camera has a 5X optical zoom and 3X digital zoom. By using both, you can zoom in up to 15 times.

Press [**Zoom**] right to zoom in on your subject. Press [**Zoom**] left to zoom out.

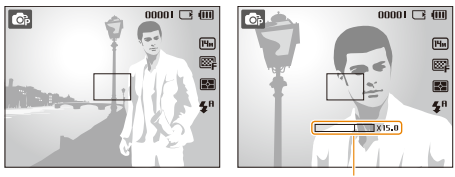

Zoom ratio

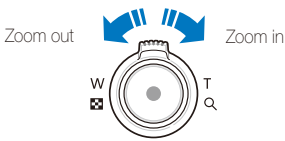

- Zoom is not available if the focus is set to **Macro**.
- The zoom ratio appearing on the screen changes nonlinearly and may differ slightly from the actual zoom ratio.

Digital zoom

If the zoom indicator is in the digital range, your camera is using the digital zoom. The picture quality may deteriorate when you use the digital zoom.

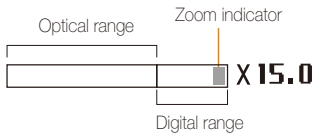

- The digital zoom is not available when you use **Face Detection** options or **Tracking AF** option.
- If you capture a photo with the Digital zoom, the photo quality may deteriorate.

Tips for getting a clearer photo

Holding your camera correctly

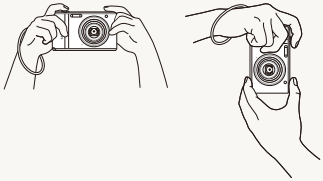

Make sure nothing is blocking the lens.

Half-pressing the shutter button

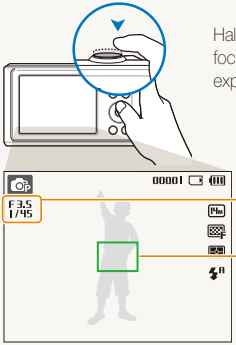

Half-press [**Shutter**] and adjust the focus. The camera adjusts the focus and exposure automatically.

The camera sets the aperture value and shutter speed automatically.

Focus frame

- Press [**Shutter**] to take the photo if the focus frame appears in green.
- Change the composition and halfpress [**Shutter**] again if the focus frame appears in red.

Reducing camera shake

- Select the mode to reduce camera shake digitally. (p. 30)

When is displayed

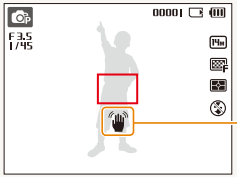

Camera shake

When shooting in the dark, avoid setting the flash option to **Slow Sync** or **Off**. The aperture remains open longer and it may be harder to hold the camera still.

- Use a tripod or set the flash option to **Fill in**. (p. 41)
- Set ISO speed options. (p. 42)

Preventing your subject from being out of focus

It may be difficult to get your subject in focus when:

- there is little contrast between the subject and background (for example, when your subject is wearing clothing that is similar in color to the background)
- the light source behind the subject is too bright
- the subject is shiny or reflective
- the subject includes horizontal patterns, such as blinds
- the subject is not positioned in the center of the frame

Use the focus lock

Half-press [**Shutter**] to focus. When the subject is in focus, you can reposition the frame to change the composition. When you are ready, press [**Shutter**] to take your photo.

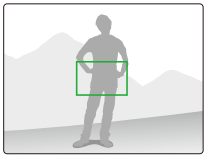

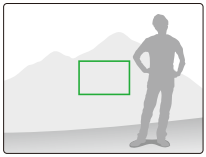

- When you take photos in low light

Turn on the flash. (p. 41)

- When subjects are moving fast

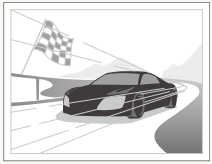

Use the continuous or motion capture function. (p. 52)

Extended functions

Learn how to take a photo by selecting a mode and how to record a video or voice memo.

Using the Smart Auto mode 27

Using the Program mode 29

Using the DIS mode 30

Using the Scene mode 31

- Using the Beauty Shot mode 31
- Using the frame guide 32
- Using the long time shutter in the Night mode 33

Recording a video 34

Recording voice memos 36

- Recording a voice memo 36
- Adding a voice memo to a photo 36

Using the Smart Auto mode

In this mode, your camera automatically chooses the appropriate camera settings based on the type of scene it defects. Smart Auto Mode is helpful if you are not familiar with the camera settings for various scenes.

1 In Shooting mode, press [MODE].

2 Select **Smart Auto**.

3 Align your subject in the frame.

- The camera selects a scene automatically. An appropriate scene mode icon appears at the top left of the screen. The icons are listed below.

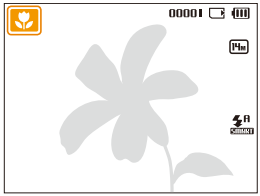

Icon	Description
	Appears when taking photos of landscapes.
	Appears when taking photos with bright white backgrounds.
	Appears when taking photos of landscapes at night. (This is available only when the flash is off.)
	Appears when taking portraits at night.
	Appears when taking photos of landscapes with backlighting.

Icon	Description
	Appears when taking portraits with backlighting.
	Appears when taking portraits.
	Appears when taking close-up photos of objects.
	Appears when taking close-up photos of text.
	Appears when taking photos of sunsets.
	Appears when taking photos of clear skies.
	Appears when taking photos of forested areas.
	Appears when taking close-up photos of colorful subjects.
	Appears when the camera is stable (on a tripod, for example) and the subject is motionless for a period of time. This is available only when you are shooting in the dark.
	Appears when taking photos of actively moving subjects.

4 Half-press [**Shutter**] to focus.

5 Press [**Shutter**] to take the photo.

- If the camera does not recognize a proper scene mode, appears and the camera uses default settings.
- Even if it detects a face, the camera may not select a portrait mode depending on the subject's position or lighting.
- The camera may not select the correct scene depending on the shooting condtions, such as camera shake, lighting, and distance to the subject.
- Even if you use a tripod, the camera may not detect the mode depending on the subject's movement.
- In mode, the camera consumes more battery power, because it changes settings often to select appropriate scenes.

Using the Program mode

In the Program mode, you can set various options except the shutter speed and aperture value, which the camera sets automatically.

1 In Shooting mode, press [MODE].

2 Select **Program**.

3 Set options.
(For a list of options, refer to "Shooting options" on page 37)

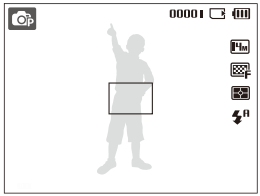

4 Align your subject in the frame, and then half-press [**Shutter**] to focus.

5 Press [**Shutter**] to take the photo.

Using the DIS mode

Reduce camera shake and prevent blurred photos with Digital Image Stabilization functions.

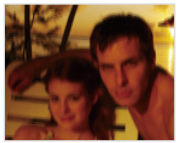

Before correction

After correction

1 In Shooting mode, press [**MODE**].

2 Select **DIS**.

3 Align your subject in the frame, and then half-press [**Shutter**] to focus.

4 Press [**Shutter**] to take the photo.

- The digital zoom does not work in this mode.
- If your subject is moving rapidly, the photo may be blurry.
- The DIS function may not work where the lighting is brighter than that of a fluorescent lamp.

Using the Scene mode

Take a photo with options preset for a specific scene.

1 In Shooting mode, press [MODE].

2 Select **Scene** → a scene.

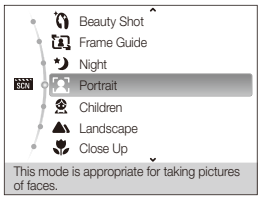

- To change the scene mode, press [MODE], and then select **Scene** → a scene.
- For the Beauty Shot mode, see "Using the Beauty Shot mode" on page 31.
- For the Frame Guide mode, see "Using the frame guide" on page 32.
- For the Night mode, see "Using the Night mode" on page 33.

3 Align your subject in the frame, and then half-press [**Shutter**] to focus.

4 Press [**Shutter**] to take the photo.

Using the Beauty Shot mode

Take a photo of a person with options to hide facial imperfections.

1 In Shooting mode, press [MODE].

2 Select **Scene** → **Beauty Shot**.

3 To make the subject's skin tone appear lighter (face only), press [MENU], and then go to Step 4. To hide facial imperfections, press [MENU], and then go to Step 5.

4 Select **Shooting** → **Face Tone** → an option.

- Select a higher setting to make skin tone appear lighter.

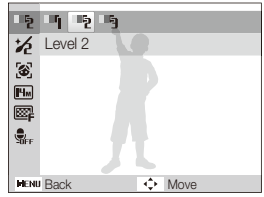

5 To hide facial imperfections, press [MENU].

6 Select **Shooting** → **Face Retouch** → an option.
- Select a higher setting to hide a greater number of imperfections.

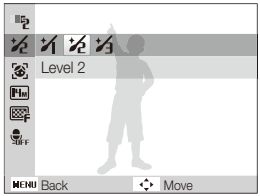

7 Align your subject in the frame, and then half-press [**Shutter**] to focus.

8 Press [**Shutter**] to take the photo.

When using the Beauty Shot mode, the focus distance will be set to **Auto Macro**.

Using the frame guide

When you want another person to take a photo of you, you can compose the scene with the frame guide feature. The frame guide helps the other person take a photo of you by showing part of the pre-composed scene.

1 In Shooting mode, press [MODE].

2 Select **Scene** → **Frame Guide**.

3 Align your subject in the frame, and then press [**Shutter**].
- Transparent guides appear on the left and right of the frame.

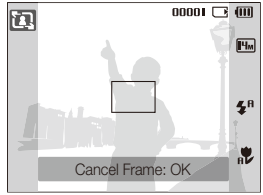

4 Ask another person to take a photo.
- The person aligns the subject in the frame using the guides, and then presses [**Shutter**] to take the photo.

5 To cancel the guides, press [OK].

Using the long time shutter in the Night mode

Use the Night mode to take a photo with options for preset for shooting at night. Use a tripod to prevent your camera from shaking.

1 In Shooting mode, press [MODE].

2 Select **Scene** → **Night**.

3 Align your subject in the frame, and then half-press [**Shutter**] to focus.

4 Press [**Shutter**] to take the photo.

Adjusting the exposure in the Night mode

In Night mode, you can use a slow shutter speed to extend the time until the shutter closes. Increase the aperture value to prevent overexposure.

1 Press [MENU].

2 Select **Shooting** → **Long Time Shutter**.

3 Select the aperture value or shutter speed.

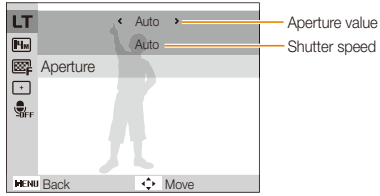

4 Select an option.

- If you select **Auto**, the camera adjusts the aperture value or shutter speed automatically.

5 Align your subject in the frame, and then half-press [**Shutter**] to focus.

6 Press [**Shutter**] to take the photo.

Use a tripod to prevent blurry photos.

Recording a video

In Movie mode, you can customize settings to record HD videos of up to 20 minutes (SD videos of up to 2 hours) in length. The camera saves recorded videos as MJPEG files.

- Some memory cards may not support high definition recording. If this case occurs, set a lower resolution for your camera setting.
- Memory cards with slow writing speeds will not support high-resolution videos. To record high-resolution videos, use memory cards with faster write speeds.

1 In Shooting mode, press [MODE].

2 Select **Movie**.

3 Press [MENU].

4 Select **Movie** → **Frame Rate** → a frame rate (the number of frames per second).
- As the frame rate increases, action appears more natural, but the file size also increases.

The maximum recording capacity for one video file is 4GB. If a video file exceeds 4GB while recording videos, the recording stops automatically.

5 Press [MENU].

6 Select **Movie** → **Voice** → a sound option.

Option	Description
	On: Record a video with sound.
	Off: Record a video without sound.
	Zoom Mute: The camera stops recording sound temporarily when you use the zoom.

7 Set other options as desired.
(For a list of options, refer to "Shooting options" on page 37)

8 Press [**Shutter**] to start recording.

9 Press [**Shutter**] again to stop recording.

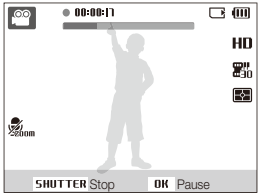

To pause recording

The camera allows you to pause a video temporarily while recording. With this function, you can record several scenes as a single video.

Press [OK] to pause while recording. Press it again to resume.

Recording voice memos

Learn how to record a voice memo that you can play back at any time. You can add a voice memo to a photo as a short reminder of shooting conditions.

You will get the best sound quality when recording 16 inches (40 cm.) away from the camera.

Recording a voice memo

1. In Shooting mode, press [MENU].
2. Select **Shooting** → **Voice** → **Record**.
3. Press [**Shutter**] to record.
   - You can record voice memos of up to 10 hours in length.
   - Press [OK] to pause or resume recording.

4. Press [**Shutter**] to stop.
   - Press [**Shutter**] again to record a new voice memo.
5. Press [MENU] to switch to Shooting mode.

Adding a voice memo to a photo

1. In Shooting mode, press [MENU].
2. Select **Shooting** → **Voice** → **Memo**.
3. Align your subject in the frame, and then take a photo.
   - Begin recording the voice memo right after taking the photo.
4. Record a short voice memo (10 seconds maximum).
   - Press [**Shutter**] to stop recording a voice memo before the 10 seconds are up.

You cannot add voice memos to photos if you set continuous options.

Shooting options

Learn about the options you can set in shooting mode.

Selecting a resolution and quality 38
- Selecting a resolution 38
- Selecting image quality 38

Using the timer 39

Shooting in the dark 41
- Preventing red-eye 41
- Using the flash 41
- Adjusting the ISO speed 42

Changing the camera's focus 43
- Using macro 43
- Using auto focus 43
- Using tracking auto focus 44
- Adjusting the focus area 45

Using face detection 46
- Detecting faces 46
- Taking a self-portrait shot 47
- Taking a smile shot 47
- Detecting eye blinking 48

Adjusting brightness and color 49
- Adjusting the exposure manually (EV) 49
- Compensating for backlighting (ACB) 49
- Changing the metering option 50
- Selecting a White Balance Setting 50

Using burst modes 52

Improving your photos 53
- Applying photo styles 53
- Adjusting your photos 54

Selecting a resolution and quality

Learn how to change the image resolution and quality settings.

Selecting a resolution

As you increase the resolution, your photo or video will include more pixels, so it can be printed on larger paper or displayed on a larger screen. When you use a high resolution, the file size also increases.

When taking a photo

1 In Shooting mode, press [MENU].

2 Select **Shooting** → **Photo Size** → an option.

Option	Description
14M	**4320 X 3240**: Print on A1 paper (23.3" x 33.1") with higher quality.
12M	**4000 X 3000**: Print on A1 paper (23.3" x 33.1").
10MP	**3984 X 2656**: Print on A2 paper (16.5" x 23.3") in wide ratio (3:2).
9M	**3968 X 2232**: Print on A2 paper (16.5" x 23.3") in panorama ratio (16:9) or play back on an HDTV.
8M	**3264 X 2448**: Print on A3 paper (11.7" x 16.5").
5M	**2592 X 1944**: Print on A4 paper (8.3" x 11.7").
3M	**2048 X 1536**: Print on A5 paper (5.8" x 8.3").
1M	**1024 X 768**: Attach to email.

The paper sizes in inches are approximate.

When recording a video

1 In the mode, press [MENU].

2 Select **Movie** → **Movie Size** → an option.

Option	Description
HD	**1280 X 720**: HD files to play back on an HDTV.
VGA	**640 X 480**: SD files to play back on an analog TV.
QVGA	**320 X 240**: Post on a web page.

Selecting image quality

The camera compresses and saves the photos you take in JPEG format. Higher quality images result in larger file sizes.

1 In Shooting mode, press [MENU].

2 Select **Shooting** → **Quality** → an option.

Option	Description
SF	**Super Fine**: Capture photos in super high quality.
F	**Fine**: Capture photos in high quality.
N	**Normal**: Capture photos in normal quality.

The options may differ depending on the shooting mode.

Using the timer

Learn how to set the timer to delay shooting.

1 In Shooting mode, press [⏲].

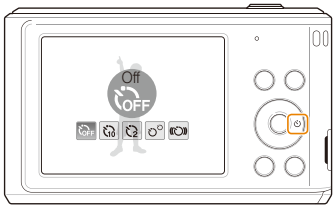

2 Select an option.

Option	Description
OFF	**Off**: The timer is not active.
10	**10 Sec**: Takes a photo in 10 seconds.
2	**2 Sec**: Takes a photo in 2 seconds.
2	**Double**: Takes a photo in 10 seconds, and then takes another 2 seconds later.
	Motion Timer: Detects the subject's movement, and then takes a photo if the subject become idle in 6 seconds. (p. 40)

The options may differ depending on the shooting mode.

3 Press [**Shutter**] to start the timer.

- The AF-assist light/timer lamp blinks. The camera automatically takes a photo at the specified time.

- Press [⏲] or [**Shutter**] to cancel the timer.
- Self timer options are not available if you set continuous options.
- Depending on the face detection option you have selected, the timer function or some timer options may not be available.

Using the motion timer

1 In Shooting mode, press [⏲].

2 Select ((⏲)).

3 Press [**Shutter**].

4 Stand within 10 ft. (3 m) of the camera within 6 seconds after pressing [**Shutter**].

5 Make a motion, such as waving your arms, to activate the timer.

- The AF-assist light/timer lamp starts to blink rapidly when the camera detects you.

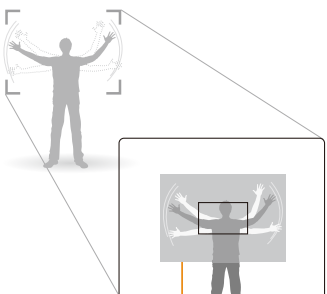

The detection range of the motion timer

6 Pose for your photo while the AF-assist light/timer lamp is blinking.

- The AF-assist light/timer lamp stops blinking just before the camera automatically takes a photo.

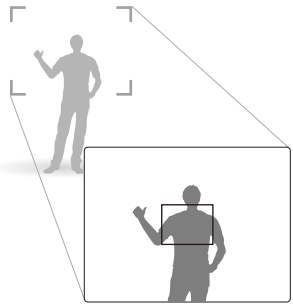

The motion timer may not work when:

- you are more than 10 ft. (3 m) away from the camera
- your movements are too subtle
- there is too much light or backlight

Shooting in the dark

Learn how to take photos at night or in low light conditions.

Preventing red-eye

If the flash fires when you take a photo of a person in the dark, a red glow may appear in the person's eyes. To prevent this, select **Red-eye** or **Red-eye Fix**. Refer to flash options in "Using the flash."

Using the flash

Use the flash when taking photos in the dark or when you need more light in your photos.

1 In Shooting mode, press [ ].

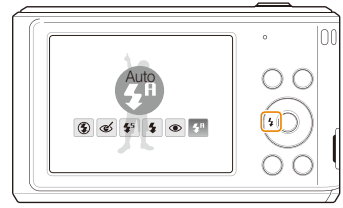

2 Select an option.

Option	Description
	Off: • The flash does not fire. • The camera displays the camera shake warning ( ) when you are shooting in low light.
	Auto: The camera selects a proper flash setting for the scene it detects in the mode.

Option	Description
	Red-eye Fix*: • The flash fires twice when the subject or background is dark. • The camera corrects red-eyes through its advanced software analysis.
	Slow Sync: • The flash fires and the shutter stays open longer. • Select this when you want to capture more ambient light to reveal more details in the background. • Use a tripod to prevent your photos from blurring. • The camera will display the shake warning ( ) when you are shooting in low light.
	Fill in: • The flash always fires. • The camera adjusts light intensity automatically.
	Red-eye*: • The flash fires twice when the subject or background is dark. • The camera reduces red-eyes.
	Auto: The flash fires automatically when the subject or background is dark.

The options may differ depending on the shooting mode.
* There is an interval between two bursts of the flash. Do not move until the flash fires a second time.

- Flash options are not available if you set continuous options or select Self-Portrait or Blink Detection.
- Make sure that your subjects are within the recommended distance from the flash. (p. 95)
- If light from the flash is relected or there is a large amount of dust in the air, tiny spots may appear in your photo.

Adjusting the ISO speed

The ISO speed is the measure of a film's sensitivity to light as defined by the International Organization for Standardization (ISO). The higher ISO speed you select, the more sensitive to light your camera becomes. With a higher ISO speed, you can get a better photo without using the flash.

1. In Shooting mode, press [**MENU**].
2. Select **Shooting** → **ISO** → an option.
   - Select ISO AUTO to use an appropriate ISO speed based on the brightness of the subject and lighting.

- The higher ISO speed you select, the more image noise you may get.
- When you select **Motion Capture**, the camera sets the ISO speed to **Auto**.

Changing the camera's focus

Learn how to adjust the camera's focus.

Using macro

Use macro to take close-up photos of subjects, such as flowers or insects. Refer to macro options in "Using auto focus."

- Try to hold the camera very still to prevent blurry photos.
- Turn off the flash if the distance to the subject is less than 16 in. (40 cm.)

Using auto focus

To take sharp photos, select the appropriate focus according to your distance from the subject.

1 In Shooting mode, press [ ].

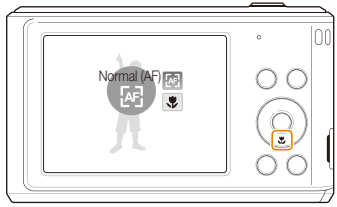

2 Select an option.

Option	Description
AF	**Normal (AF)**: Focus on a subject farther than 31 in. (80 cm) from the camera. Farther than 39 in. (100 cm) when using the zoom.
	Macro: Focus on a subject 2 to 32 in. (5 - 80 cm) from the camera.
	Auto Macro: Automatically focus on a subject farther than 2 in. (5 cm). Farther than 39 in. (100 cm) when using the zoom.

The options may differ depending on the shooting mode.

Using tracking auto focus

Tracking AF allows you to track and auto focus on your subject, even when you are moving.

1. In Shooting mode, press [MENU].
2. Select **Shooting** → **Focus Area** → **Tracking AF**.
3. Focus on the subject you want to track and press [OK].
   - A focus frame will appear on the subject and will follow the subject as you move the camera.

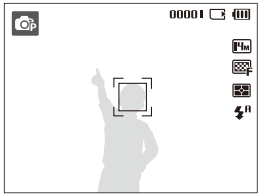

- The white frame means that your camera is tracking the subject.
- The green frame means that your subject is in focus when you half-press [**Shutter**].

- If you do not press [OK], the focus frame will be in the center of the screen.
- Tracking a subject may fail when:
  - the subject is too small or the subject moves excessively
  - the subject is backlit or you are shooting in a dark place
  - colors or patterns on the subject and the background are the same
  - the camera shakes excessively
- When tracking a subject fails, the focus frame will appear as a white single-line frame ( ).
- If the camera fails to track the subject, you must reselect the subject to track.
- If the camera fails to focus, the focus frame will change to a red single-line frame ( ).
- If you use this function, you cannot set face detection, photo style and self timer options.

Adjusting the focus area

You can get clearer photos by selecting an appropriate focus area according to your subject's location in the scene.

1 In Shooting mode, press [MENU].

2 Select **Shooting** → **Focus Area** → an option.

Option	Description
	Center AF: Focus on the center. Suitable when subjects are located in the center.
	Multi AF: Focus on one or more of 9 possible areas.
	Tracking AF: Focus on and track the subject. (p.44)

The options may differ depending on the shooting mode.

Using face detection

If you use face detection options, your camera can automatically detect a human face. When you focus on a human face, the camera adjusts the exposure automatically. Take photos quickly and easily by using **Blink Detection** to detect closed eyes or **Smile Shot** to capture a smiling face.

- If the camera recognizes any number of faces, the focus automatically tracks the motion of those faces.
- In some scene modes, face detection is unavailable.
- Face detection may not be effective when:
  - the subject is far from the camera (The focus frame will appear orange for **Smile Shot** and **Blink Detection**.)
  - it is too bright or too dark
  - the subject is not facing the camera
  - the subject is wearing sunglasses or a mask
  - the subject is backlit or the lighting condition is unstable
  - the subject's facial expression changes remarkably
- Face detection is not available when using a Photo Style Selector, or image adjustment option or when used with **Tracking AF**.
- Face detection is not available when you are using the digital zoom.
- Depending on the face detection option you selected, the timer or some timer options are not available.
- Depending on the face detection option you selected, some continuous options are not available.
- When you set face detection options, the AF area is automatically set to Multi AF.

Detecting faces

Your camera automatically detects human faces (up to 10 faces in one scene).

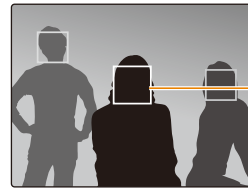

The nearest face appears in a white focus frame and the rest of the faces appear in gray focus frames.

1 In Shooting mode, press [MENU].

2 Select **Shooting** → **Face Detection** → **Normal**.
- The nearest face appears in a white focus frame and the rest of the faces appear in gray focus frames.

The closer you are to the subject, the quicker your camera detects faces.

Taking a self-portrait shot

Take photos of yourself. The camera automatically sets the photo distance to close-up and emits a beep when ready.

1 In Shooting mode, press [MENU].

2 Select **Shooting** → **Face Detection** → **Self-Portrait.**

3 When you hear a beep, press [**Shutter**].

If you turn Volume off in the sound settings, the camera will not emit a beep. (p. 78)

Taking a smile shot

The camera automatically releases the shutter when it detects a smiling face.

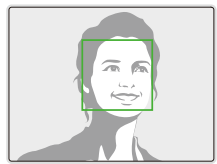

1 In Shooting mode, press [MENU].

2 Select **Shooting** → **Face Detection** → **Smile Shot**.

- When your subject smiles broadly, your camera can detect the smile more easily.

Detecting eye blinking

If your camera detects closed eyes, it automatically takes two photos in succession.

1 In Shooting mode, press [MENU].

2 Select **Shooting** → **Face Detection** → **Blink Detection**.

Adjusting brightness and color

Learn how to adjust the brightness and color for better image quality.

Adjusting the exposure manually (EV)

Depending on the intensity of the ambient light, your photos may be too bright or dark. In these cases, you can adjust the exposure to get a better photo.

Darker (-)

Neutral (0)

Brighter (+)

1 In Shooting mode, press [MENU].

2 Select **Shooting** or **Movie** → **EV**.

3 Select a value to adjust the exposure.

- Once you adjust the exposure, the setting will remain the same. You may need to change the exposure value later to avoid overexposure or underexposure.
- If you cannot decide on an appropriate exposure, select **AEB** (Auto Exposure Bracket). The camera takes three photos, each with a different exposure: normal, underexposed, and overexposed. (p. 52)

Compensating for backlighting (ACB)

When the light source is behind your subject or there is high contrast between your subject and the background, your subject is likely to appear dark in the photo. If this occurs, turn the Auto Contrast Balance (ACB) option on.

Without ACB

With ACB

1 In Shooting mode, press [MENU].

2 Select **Shooting** → **ACB** → an option.

Option	Description
OFF	**Off**: ACB is off.
ACB	**On**: ACB is on.

The ACB feature is not available when you set continuous options.

Changing the metering option

The metering mode refers to the way in which a camera measures the quantity of light. The brightness and lighting of your photos will vary depending on the metering mode you select.

1 In Shooting mode, press [MENU].

2 Select **Shooting** or **Movie** → **Metering** → an option.

Option	Description
	Multi: • Your camera divides the scene into several areas, and then measures the light intensity of each area. • Suitable for general photos.
	Spot: • Your camera measures only the light intensity of the very center of the frame. • If a subject is not in the center of the scene, your photo may be improperly exposed. • Suitable for a subject with backlighting.
	Center-weighted: • Your camera averages the meter reading of the entire frame with emphasis placed on the center. • Suitable for photos with subjects in the center of the frame.

Selecting a White Balance Setting

The color of your photo depends on the type and quality of the light source. If you want the color of your photo to be realistic, select a white balance setting that matches the lighting conditions, such as Daylight, Cloudy, or Tungsten.

AWB (Auto WB)

(Daylight)

(Cloudy)

(Tungsten)

1 In Shooting mode, press [MENU].

2 Select **Shooting** or **Movie** → **White Balance** → an option.

Icon	Description
AWB	**Auto WB**: Automatically sets the white balance based on the lighting conditions.
	Daylight: Select when taking outdoor photos on a sunny day.
	Cloudy: Select when taking outdoor photos on a cloudy day or in shadows.
	Fluorescent_H: Select when shooting under a daylight fluorescent or three-way fluorescent light.
	Fluorescent_L: Select when shooting under white fluorescent light.
	Tungsten: Select when taking indoor photos under incandescent bulbs or halogen lamps.
	Custom Set: Use white balance settings you defined. (See procedure at right.)

Defining your own white balance

1 In Shooting mode, press [MENU].

2 Select **Shooting** or **Movie** → **White Balance** → **Custom Set**.

3 Aim the lens at a piece of white paper.

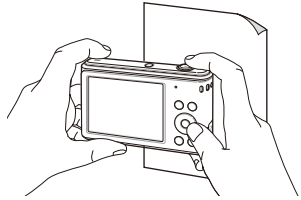

4 Press [**Shutter**].

Using burst modes

It can be difficult to take photos of fast-moving subjects or capture natural facial expressions and gestures of your subjects in photos. In these cases, select one of the burst modes to take multiple pictures rapidly.

- You can use the flash, timer, and ACB only when you select **Single**.
- When you select **Motion Capture**, the resolution is set to VGA and the ISO speed is set to **Auto**.
- Depending on the face detection option you selected, some continuous options are not available.

1 In Shooting mode, press [MENU].

2 Select **Shooting** → **Drive** → an option.

Option	Description
	Single: Take a single photo.
	Continuous: • While you are pressing [**Shutter**], the camera takes photos continuously. • The maximum number of photos depends on the capacity of your memory card.
	Motion Capture: • While you are pressing [**Shutter**], the camera takes VGA photos (5 photos per second; maximum of 30 photos).
	AEB: • Take 3 photos with different exposures: normal, underexposed, and overexposed. • Use a tripod to prevent blurry photos.

The options may differ depending on the shooting mode.

Improving your photos

Learn how to improve your photos by applying photo styles or colors, or by making some adjustments.

Applying photo styles

Apply a different photo style to your photos, such as Soft, Vivid, or Forest.

Soft

Vivid

Forest

1 In Shooting mode, press [MENU].

2 Select **Shooting** or **Movie** → **Photo Style Selector** → an option.

- Select **Custom RGB** to define your own RGB tone.

If you use this function, you cannot set face detection and image adjustment options.

Defining your own RGB tone

1 In Shooting mode, press [MENU].

2 Select **Shooting** or **Movie** → **Photo Style Selector** → **Custom RGB**.

3 Select a color (R: Red, G: Green, B: Blue).

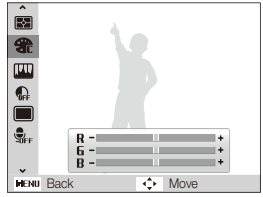

4 Adjust the amount of the selected color. (-: less or +: more)

Adjusting your photos

Adjust the contrast, sharpness, and saturation of your photos.

1 In Shooting mode, press [MENU].

2 Select **Shooting** → **Image Adjust**.

3 Select an adjustment option.
- Contrast
- Sharpness
- Saturation

4 Select a value to adjust the selected item.

Contrast option	Description
-	Decrease the color and brightness.
+	Increase the color and brightness.

Sharpness option	Description
-	Soften the edges on your photos. Suitable for editing the photos on your computer.
+	Sharpen the edges to improve the clarity of your photos. This may also increase the noise on your photos.

Saturation option	Description
-	Decrease the saturation.
+	Increase the saturation.

- Select **0** if you do not want to apply any effects (suitable for printing).
- If you set an Image Adjust option, Photo Style Selector function is not available.

Playback/Editing

Learn how to play back photos, videos, or voice memos and edit photos or videos.
Also, learn how to connect your camera to your computer, photo printer, or TV.

Playing back 56
- Starting Playback mode 56
- Viewing photos 60
- Playing a video 62
- Playing voice memos 63

Editing a photo 64
- Resizing photos 64
- Rotating a photo 64
- Applying photo styles 65
- Correcting exposure problems 66
- Creating a print order (DPOF) 67

Viewing files on a TV 68

Transferring files to your Windows computer 69
- Transferring files using Intelli-studio 70
- Transferring files by connecting the camera as a removable disk 72
- Disconnecting the camera (for Windows XP) 73

Transferring files to your Mac computer ... 74

Printing photos with a PictBridge photo printer 75

Playing back

Learn how to play back photos, videos, or voice memos, and manage files.

Starting Playback mode

View photos or play videos and voice memos stored in your camera.

1 Press [▶].
- The most recent file you have taken or recorded is displayed.
- If the camera is off, it will turn on and display the most recent file.

2 Press [⚡] or [⏱] to scroll through files.
- Press and hold to scroll through files quickly.

You may not be able to edit or play back files that were captured with other cameras, due to unsupported sizes (image size, etc) or codecs. Use a computer or another device to edit or play back these files.

Display in Playback mode

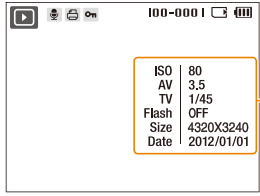

Icon	Description
🎤	Photo includes a voice memo
🖨	Print order has been set (DPOF)
🔑	Protected file
100-0001	Folder name – File name

To display file information on the screen, press [DISP].

Video file information

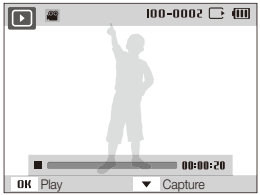

Icon	Description
	Video file
00:00:20	Video length

Viewing files by category in Smart Album

View and manage files by categories, such as date, file type, or week.

1 In Playback mode, rotate [**Zoom**] to the left.

2 Press [**MENU**].

3 Select a category.

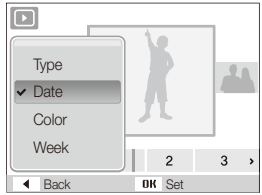

Option	Description
Type	View files by file type.
Date	View files by the date they were saved.
Color	View files by the dominant color of the image.
Week	View files by the weekday they were saved.

- When selecting **Color**, **Etc** is shown if color is not extracted.
- It may take some time for the camera to open Smart Album or to change the category and recognize files.

4 Press [ϟ] or [⏲] to scroll through files.
- Press and hold to scroll through files quickly.

5 Press [OK] to return to the normal view.

Viewing files as thumbnails

Scan thumbnails of files.

In Playback mode, rotate [**Zoom**] to the left to display 9 or 20 thumbnails (rotate [**Zoom**] to the right to return to the previous mode)

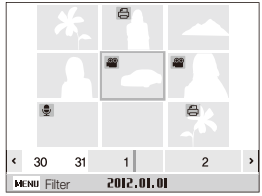

To	Do this
Scroll through files	Press [DISP], [✿], [ϟ] or [⏲].
Delete files	Press [Fn], and then select **Yes**.

Protecting files

Protect your files from accidental deletion.

1. In Playback mode, press [MENU].
2. Select **File Options** → **Protect** → **Select**.
3. To protect all files, select **All** → **Lock**.
4. To protect a single file, select the file you want to protect, and then press [OK].
   - Press [OK] again to cancel your selection.

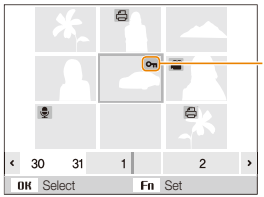

Protected file icon

5. Repeat Step 4 to protect additional files individually.
6. Press [Fn].

You cannot delete or rotate a protected file.

Deleting files

Delete single files or all files at once.

You cannot delete protected files.

To delete a single file,

1. In Playback mode, select a file, and then press [Fn].
2. Select **Yes** to delete the file.

To delete multiple files,

1. In Playback mode, press [Fn].
2. Select **Multiple Delete**.
3. Select the files you want to delete, and then press [OK].
   - Press [OK] again to cancel your selection.
4. Press [Fn].
5. Select **Yes**.

To delete all files,

1 In Playback mode, press [MENU].

2 Select **File Options** → **Delete** → **All** → **Yes**.
- All unprotected files are deleted.

Copying files to the memory card

You can copy files from the internal memory to a memory card.

1 In Playback mode, press [MENU].

2 Select **File Options** → **Copy to Card**.

3 Select **Yes** to copy files.

Viewing photos

Zoom in on part of a photo or view photos in a slide show.

Enlarging a photo

In Playback mode, rotate [**Zoom**] to the right to enlarge a photo (rotate [**Zoom**] to the left to reduce a photo).

The enlarged area and zoom ratio are indicated on the top of the screen. The maximum zoom ratio may vary depending on the resolution.

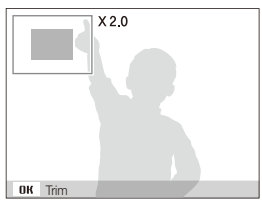

To	Do this
Move the enlarged area	Press [DISP], [ ], [ ] or [ ].
Trim the enlarged photo	Press [OK], and then select **Yes**. (The trimmed photo is saved as a new file.)

Starting a slide show

You can apply effects and add audio to your slide show.

1 In Playback mode, press [MENU].

2 Select **Multi Slide Show**.

3 Select a slide show effect option.
- Skip to step 4 to start a slide show with no effects.

Option	Description
Start	Set whether or not to repeat the slide show. (**Play**, **Repeat**)
Images	Select the photos you want to view as a slide show. • **All**: View all photos in a slide show. • **Date**: View photos captured on a specific date in a slide show. • **Select**: View selected photos in a slide show.
Interval	• Set the interval between photos. • This is available when you select **Off** in the Effect option. See below.
Music	Select a background audio.
Effect	• Select a transition effect. • Select **Off** for no effects.

4 Set the slide show effect.

5 Select **Start** → **Play**.
- To loop the slide show, select **Repeat**.
- Press [OK] to pause or resume the slide show.

To stop the slide show and switch to Playback mode, press [OK], and then [⚡] or [⏲].

Playing a video

You can play a video, capture an image from a video, or crop a video.

1 In Playback mode, select a video, and then press [OK].

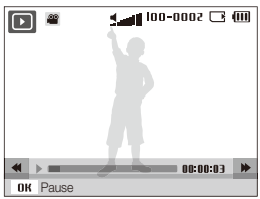

2 Use the following buttons to control playback.

Press	To
[⚡]	Scan backward.
[OK]	Pause or resume playback.
[⏱]	Scan forward.
[Zoom] left or right	Adjust the volume

Trimming a video during playback

1 Press [OK] at the point where you want the new video to begin and then rotate [Zoom] to the right.

2 Press [OK] to resume playback.

3 Press [OK] at the point where you want the new video to end, and then rotate [Zoom] to the right.

4 Select **Yes**.

- The original video must be at least 10 seconds long.
- The camera saves the edited video as a new file.

Capturing an image during playback

1 Press [OK] at the point where you want to save a still image.

2 Press [🌷].

A captured image has the same resolution as the original video file and is saved as a new file.

Playing voice memos

Playing a voice memo

1 In Playback mode, select a voice memo, and then press [OK].

2 Use the following buttons to control playback.

Press	To
[⚡]	Scan backward.
[OK]	Pause or resume playback.
[⏱]	Scan forward.
[🌷]	Stop playback.
[Zoom] left or right	Adjust the volume

Adding a voice memo to a photo

1 In Playback mode, select a photo, and then press [MENU].

2 Select **File Options** → **Voice memo** → **On**.

3 Press [**Shutter**] to record a short voice memo (10 seconds maximum).
- Press [**Shutter**] to stop recording a voice memo.

You cannot add a voice memo to protected files.

Playing a voice memo added to a photo

In Playback mode, select a photo that includes a voice memo, and then press [OK].
- Press [OK] to pause or resume playback.

Editing a photo

Perform photo editing tasks, such as resizing, rotating, eliminating red-eyes, and adjusting brightness, contrast, or saturation.

The camera saves edited photos as new files.

Resizing photos

1 In Playback mode, select a photo, and then press [MENU].

2 Select **Edit** → **Resize** → an option.

- Select to save the photo as a start image. (p. 78)

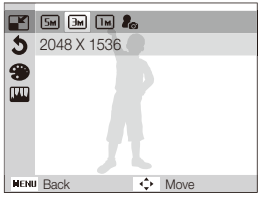

Available options differ depending on the size of the selected photo.

Rotating a photo

1 In Playback mode, select a photo, and then press [MENU].

2 Select **Edit** → **Rotate** → an option.

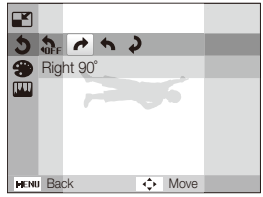

The rotated photo will be saved as the same file, not a new file.

Applying photo styles

Apply a different photo style to the photo, such as Soft, Vivid, or Forest.

Soft

Vivid

Forest

1 In Playback mode, select a photo, and then press [MENU].

2 Select **Edit** → **Photo Style Selector** → an option.
- Select **Custom RGB** to define your own RGB tone.

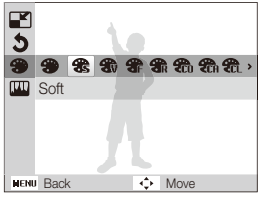

Defining your own RGB tone

1 In Playback mode, select a photo, and then press [MENU].

2 Select **Edit** → **Photo Style Selector** → **Custom RGB**.

3 Select a color (R: Red, G: Green, B: Blue).

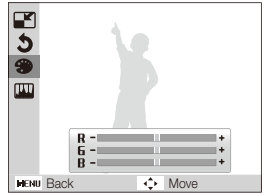

4 Adjust the amount of the selected color.
(-: less or +: more)

Correcting exposure problems

Adjust ACB (Auto Contrast Balance), brightness, contrast, or saturation; remove red-eye; hide facial imperfections; or add noise to the photo.

Adjusting ACB (Auto Contrast Balance)

1. In Playback mode, select a photo, and then press [MENU].
2. Select **Edit** → **Image Adjust** → **ACB**.

Removing red-eye

1. In Playback mode, select a photo, and then press [MENU].
2. Select **Edit** → **Image Adjust** → **Red-eye Fix**.

Hiding facial imperfections

1. In Playback mode, select a photo, and then press [MENU].
2. Select **Edit** → **Image Adjust** → **Face Retouch**.
3. Select a level.
   - As the number increases, the face becomes clearer.

Adjusting brightness/contrast/saturation

1. In Playback mode, select a photo, and then press [MENU].
2. Select **Edit** → **Image Adjust**.
3. Select an adjustment option.

Icon	Description
☀	Brightness
◐	Contrast
♣	Saturation

4. Select a value to adjust the selected item.
   (-: less or +: more)

Adding noise to the photo

1. In Playback mode, select a photo, and then press [MENU].
2. Select **Edit** → **Image Adjust** → **Add Noise**.

Creating a print order (DPOF)

Select photos to be printed and set options, such as the number of copies or paper size.

- You can take the memory card to a print shop that supports DPOF (Digital Print Order Format) or you can print photos directly through a DPOF-compatible printer at home.
- Wide photos may print with the left and right edges cut off, so be aware of the dimensions of your photos.

1 In Playback mode, press [MENU].

2 Select **File Options** → **DPOF** → **Standard** → an option.

Option	Description
Select	Print the selected photos.
All	Print all photos.
Reset	Reset to the default settings.

3 If you select **Select**, scroll to a photo, and then rotate [**Zoom**] to the left or right to select the number of copies. Repeat for the photos you want to print, and then press [Fn].

- If you select **All**, press [DISP] or [🌷] to select the number of copies, and then press [OK].

4 Press [MENU].

5 Select **File Options** → **DPOF** → **Size** → an option.

Option	Description
Select	Specify the print size for the selected photo.
All	Specify the print size for all photos.
Reset	Reset to the default settings.

6 If you select **Select**, scroll to a photo, and then press [**Zoom**] left or right to select the print size. Repeat for the photos you want to print, and then press [Fn].

- If you select **All**, press [DISP] or [🌷] to select the print size, and then press [OK].

Printing photos as thumbnails

1 In Playback mode, press [MENU].

2 Select **File Options** → **DPOF** → **Index** → **Yes**.

If you specify the print size, you can print photos only with DPOF 1.1-compatible printers.

Viewing files on a TV

Play back photos or videos by connecting your camera to a TV using the A/V cable.

1 In Shooting or Playback mode, press [MENU].

2 Select **Settings** → **Video Out**.

3 Select a video signal output according to your country or region. (See "Video Out" on page 80.)

4 Turn off your camera and TV.

5 Connect your camera to your TV using the A/V cable.

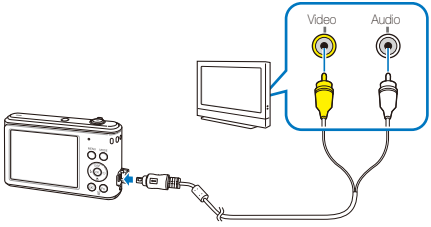

6 Turn on your TV, and then select the video output mode using the TV remote control.

7 Turn on your camera, and then press [▶].

8 View photos or play videos using the buttons on your camera.

- On some TVs, digital noise may occur or part of an image may not appear.
- Images may not appear centered on the TV screen depending on your TV settings.
- You can capture photos or videos while the camera is connected to a TV.

Transferring files to your Windows computer

Transfer files by connecting your camera to your Windows PC.

Requirements

Item	Requirements
CPU	Intel® Pentium® 4 3.2 GHz or higher/ AMD Athlon™ FX 2.6 GHz or higher
RAM	Minimum 512 MB RAM (1 GB and above recommended)
OS	Windows XP SP2/Vista/7
Hard disk capacity	250 MB or more (1 GB or more recommended)
Others	• 1024 X 768 pixels, 16-bit color display compatible monitor (1280 X 1024 pixels, 32-bit color display recommended) • USB 2.0 port • nVIDIA Geforce 7600GT or higher/ATI X1600 series or higher • Microsoft DirectX 9.0c or higher

* The Intelli-studio is installed as 32-bit operating program on 64-bit editions of Windows XP, Windows Vista, and Windows 7.

- The requirements are recommendation only. It may not work properly even when the computer meets the requirements, depending on the condition of your computer.
- If your computer does not meet the requirements, videos may not play correctly or it may take longer to edit videos.
- Install DirectX 9.0c or above before you use the program.
- Your computer must be running Windows XP, Windows Vista, or Windows 7 for you to connect the camera as a removable disk.

Using a self-assembled PC or a PC and OS that are not supported may void your warranty.

Transferring files using Intelli-studio

You can download Intelli-studio from the linked webpage and install it on your computer. When you connect the camera to a computer with Intelli-studio installed, the program will launch automatically.

1 In Shooting or Playback mode, press [MENU].

2 Select **Settings** → **PC Software** → **On**.

3 Turn off the camera.

4 Connect your camera to your computer with the USB cable.

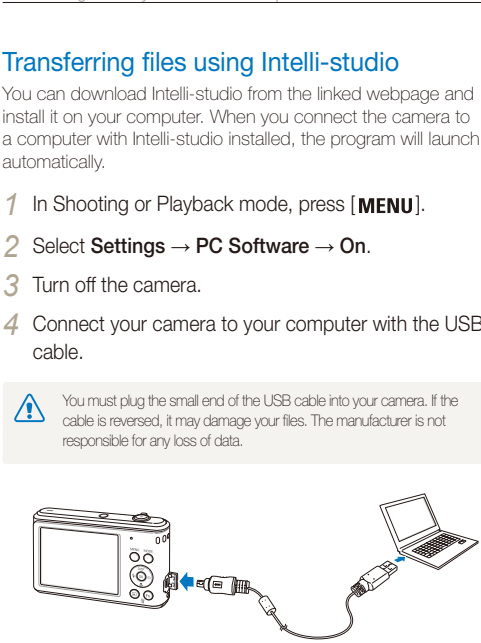

You must plug the small end of the USB cable into your camera. If the cable is reversed, it may damage your files. The manufacturer is not responsible for any loss of data.

The battery will be charged while the camera is connected to a computer with the USB cable.

5 Turn on the camera.

- When the Intelli-studio installation pop-up appears on the computer screen, follow the on-screen instructions to complete the installation.
- Once the Intelli-studio is installed on your computer, the computer recognizes the camera and launches the Intelli-studio automatically.

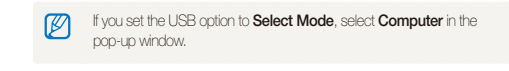

If you set the USB option to **Select Mode**, select **Computer** in the pop-up window.

6 Select a folder on your computer to save new files to.

- New files stored on the camera will automatically transfer to the selected folder.
- If your camera has no new files, the pop-up window for saving new files will not appear.

7 Select **Yes**.

- New files are transferred to the computer.

For Windows Vista and Windows 7, select **Run iLinker.exe** from the Auto Play window to start Intelli-studio. If **Run iLinker.exe** does not appear on the computer, click → **Computer** → **Intelli-studio**, and then follow the on-screen instructions to complete the Intelli-studio installation.

Using Intelli-studio

Intelli-studio allows you to play back and edit files. For details, select **Help** → **Help** from the program toolbar.

Icon	Description
1	Open menus
2	Display files in the selected folder
3	Change to the Photo edit mode
4	Change to the Video edit mode
5	Change to the Sharing mode (You can send files by email or upload files to websites, such as Flickr or YouTube.)
6	Enlarge or reduce the thumbnails in the list
7	Select a file type
8	View files of the selected folder on your computer
9	Show or hide files of the connected camera
10	View files of the selected folder on the camera
11	View files as thumbnails or on a map
12	Browse folders in the connected device
13	Browse folders in your computer
14	Move to the previous or next folder
15	Print files, view files on a map, store files in My Folder, or register faces

Transferring files by connecting the camera as a removable disk

You can connect the camera to your computer as a removable disk.

1. In Shooting or Playback mode, press [MENU].
2. Select **Settings** → **PC Software** → **Off**.
3. Turn off the camera.
4. Connect the camera to your computer with the USB cable.

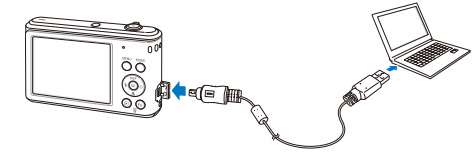

You must plug the small end of the USB cable into your camera. If the cable is reversed, it may damage your files. The manufacturer is not responsible for any loss of data.

5 Turn on the camera.
- The computer recognizes the camera automatically.

If you set the USB option to **Select Mode**, select **Computer** in the pop-up window.

6 On your computer, select **My Computer** → **Removable Disk** → **DCIM** → **100PHOTO**.

7 Select the files you want and drag or save them to your computer.

Disconnecting the camera (for Windows XP)

The way to disconnect the USB cable for Windows Vista/7 is similar.

1 If the status lamp on your camera is blinking, wait until it stops.

2 Click on the tool bar at the bottom right of your PC screen.

3 Click the pop-up message.

4 Click the message box that indicates the camera can be removed safely.

5 Remove the USB cable.

The camera may not be removed safely when Intelli-studio is running. End the program before disconnecting the camera.

Transferring files to your Mac computer

When you connect the camera to a Macintosh computer, the computer recognizes the camera automatically.
You can transfer files directly from the camera to the computer without installing any programs.

Mac OS 10.4 or later is supported.

1 Turn off the camera.

2 Connect your camera to a Macintosh computer with the USB cable.

You must plug the small end of the USB cable into your camera. If the cable is reversed, it may damage your files. The manufacturer is not responsible for any loss of data.

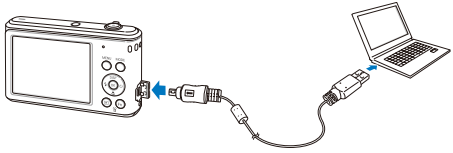

3 Turn on the camera.

- The computer recognizes the camera automatically and displays a removable disk icon.

If you set the USB option to **Select Mode**, select **Computer** in the pop-up window.

4 Double-click the removable disk icon.

5 Transfer photos or videos to the computer.

Printing photos with a PictBridge photo printer

Print photos with a PictBridge-compatible printer by connecting your camera directly to the printer.

1 In Shooting or Playback mode, press [MENU].

2 Select **Settings** → **USB**.

3 Select **Printer**.

4 With the printer on, connect your camera to the printer with the USB cable.

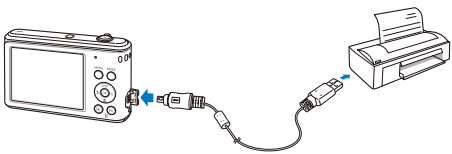

5 Turn on your camera.
- The printer recognizes the camera automatically.

6 Press [⚡] or [⏱] to select a photo.
- Press [MENU] to set printing options. See "Configuring print settings."

7 Press [OK] to print.
- Printing starts. Press [⚡] to cancel printing.

Configuring print settings

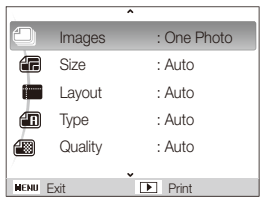

Option	Description
	Images: Select whether to print the current photo or all photos.
	Size: Specify the size of the print.
	Layout: Create thumbnail prints.
	Type: Select the type of paper.
	Quality: Set the printing quality.
	Date: Set to print the date.
	File Name: Set to print the name of the file.
	Reset: Reset the print options.

Some options are not supported by some printers.

Settings

Refer to options to configure your camera's settings.

Camera settings menu 77
Accessing the settings menu 77
Sound 78
Display 78
Settings 79

Camera settings menu

Learn about various options to configure your camera's settings.

Accessing the settings menu

1 In Shooting or Playback mode, press [MENU].

2 Select a menu.

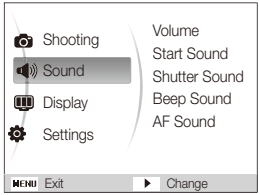

Menu	Description
	Sound: Set various camera sounds and the volume. (p. 78)
	Display: Customize the display settings, such as start image and brightness. (p. 78)
	Settings: Change the settings for the camera system, such as memory format, default file name, and USB mode. (p. 79)

3 Select an option and save your settings.

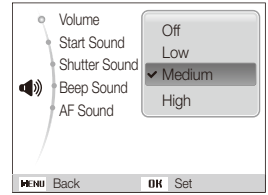

4 Press [MENU] to return to the previous screen.

Sound

* Default

Item	Description
Volume	Adjust the volume of any sound. (**Off**, **Low**, **Medium***, **High**)
Start Sound	Select the sound the camera emits when you turn it on. (**Off***, **1**, **2**, **3**)
Shutter Sound	Select the sound the camera emits when you press the shutter button. (**Off**, **1***, **2**, **3**)
Beep Sound	Select the sound the camera emits when you press buttons or switch modes. (**Off**, **1***, **2**, **3**)
AF Sound	Select the sound the camera emits when you half-press the shutter button. (**Off**, **On***)

Display

* Default

Item	Description
Function Description	Display a brief description of an option or menu. (**Off**, **On***)
Start Image	Set a start image to display when the camera turns on. • **Off***: Display no start image. • **Logo**: Display a default image stored in the internal memory. • **User Image**: Display the image you want. (p. 64) • Only one user image will be saved in the memory. • If you select a new photo as a user image or reset your camera, the current image will be deleted.
Display Brightness	Adjust the brightness of the screen. (**Auto***, **Dark**, **Normal**, **Bright**) **Normal** is fixed in Playback mode even if you have selected **Auto**.
Quick View	Set the duration for reviewing a captured image before returning to the Shooting mode. (**Off**, **0.5 sec***, **1 sec**, **3 sec**)

* Default

Item	Description
Power Save	If you perform no operations for 30 seconds, the camera automatically switches to Power save mode. (**Off***, **On**) • In Power save mode, press any button other than [**POWER**] to resume using the camera. • If the Power save mode is deactivated, the main display will dim to save battery life when you perform no operations for about 30 seconds.

Settings

* Default

Item	Description
Format	Format the memory card. Format deletes all files, including protected files. (**Yes**, **No**) If you use a memory card used with cameras from different manufacturers or a memory card reader, or one formatted on a computer, your camera may read the card incorrectly. Format the card before using it.
Reset	Reset menus and shooting options. Date and time, language, and video output settings are not reset. (**Yes**, **No**)
Language	Select a language for the display text.
Time Zone	Select a region and set the daylight-saving time (DST).
Date/Time Set	Set the date and time.
Date Type	Select a date format. (**YYYY/MM/DD, MM/DD/YYYY, DD/MM/YYYY, Off***)

* Default

Item	Description
File No.	Specify how to name files. • **Reset**: Set the file number to start from 0001 when inserting a new memory card, formatting a memory card, or deleting all files. • **Series***: Set the file number to follow the previous file number when inserting a new memory card, formatting a memory card, or deleting all files. • The default name of the first folder is 100PHOTO and the default name of the first file is SAM_0001. • The file number increases one photo at a time from SAM_0001 to SAM_9999. • The folder number increases one folder at a time from 100PHOTO to 999PHOTO. • The maximum number of files that can be stored in one folder is 9999. • The camera defines file names according to the Digital rule for Camera File system (DCF) standard. If you change the names of files intentionally, the camera may not play back the files.

* Default

Item	Description
Imprint	Select whether to display the date and time on your photos when printing. (**Off***, **Date**, **Date & Time**) • The date and time is displayed on the bottom-right corner of the photo in yellow. • Some printer models may not print the date and time. • If you select **Text** in SCN mode, the date and time will not be displayed.
Auto Power Off	Set the camera to turn off automatically when you are not using it. (**Off**, **1 min**, **3 min***, **5 min**, **10 min**) • Your settings will not change after replacing the battery. • The camera will not automatically turn off when: - it is connected to a computer or printer - you are playing a slide show or videos - you are recording a voice memo
AF Lamp	Turn on an assistant light to help you focus in dark places. (**Off**, **On***)
Video Out	Set the video signal output according to your region. • **NTSC***: USA, Canada, Japan, Korea, Taiwan, Mexico. • **PAL** (supports only BDGHI): Australia, Austria, Belgium, China, Denmark, England, Finland, France, Germany, Italy, Kuwait, Malaysia, Netherlands, New Zealand, Norway, Singapore, Spain, Sweden, Switzerland, Thailand

* Default

Item	Description
USB	Select the function to use when you connect the camera to a computer or printer using a USB cable. • **Select Mode**: Manually select the USB mode when you connect your camera to a device. • **Computer***: Connect your camera to a computer for transferring files. • **Printer**: Connect your camera to a printer for printing files.
PC Software	Set Intelli-studio to launch automatically when you connect your camera to your computer. (**Off**, **On***)
Open Source License	Open Source License relevant information is shown.

Appendixes

Refer to error messages, specifications, and maintenance tips.

Error messages 83

Camera maintenance 84

- Cleaning your camera 84
- Using or storing the camera 85
- About memory cards 86
- About the battery 88

Before contacting a service center 92

Camera specifications 95

Glossary 98

FCC notice 102

Index 103

Error messages

When the following error messages appear, try these remedies.

Error message	Suggested remedies
Card Error	• Turn off your camera, and then turn it on again. • Remove your memory card, and insert it again. • Format your memory card. (p. 79)
Card Locked	Unlock the memory card. 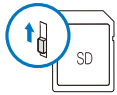
Card not supported.	The inserted memory card is not compatible with your camera. Insert an appropriate memory card.
DCF Full Error	File names do not match the DCF standard. Transfer the files on the memory card to your computer, and then format the card. (p. 79)
File Error	Delete the damaged file or contact a Samsung service center.
Low Battery	Insert a charged battery or recharge the battery.
Memory Full	Delete unnecessary files or insert a new memory card.

Error message	Suggested remedies
No Image File	Take photos or insert a memory card that has some photos.
Insert Card	You need a storage device for shooting. Insert the memory card.

Camera maintenance

Cleaning your camera

Camera lens and display

Use a blower brush to remove dust and wipe the lens gently with a soft cloth. If any dust remains, apply lens cleaning liquid to a piece of cleaning paper and wipe gently.

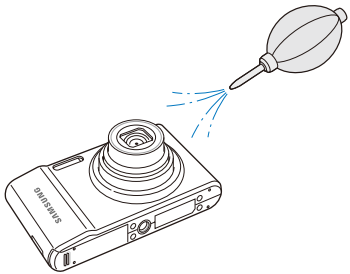

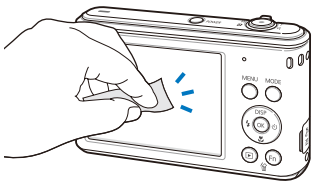

Camera body

Wipe gently with a soft, dry cloth.

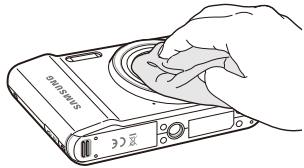

- Never use benzene, thinners, or alcohol to clean the device. These solutions can damage the camera or cause it to malfunction.
- Do not press on the lens cover or use a blower brush on the lens cover.

Using or storing the camera

Inappropriate places to use or store the camera

- Avoid exposing the camera to very cold or very hot temperatures.
- Avoid using your camera in areas with extremly high humidity, or where the humidity changes drastically.
- Avoid exposing the camera to direct sunlight and storing in hot, poorly-ventilated areas, such as in a car during summertime.
- Protect your camera and the display from impact, rough handling, and excessive vibration to avoid serious damage.
- Avoid using or storing your camera in dusty, dirty, humid, or poorly-ventilated areas to prevent damage to moving parts and internal components.
- Do not use your camera near fuels, combustibles, or flammable chemicals. Do not store or carry flammable liquids, gases, or explosive materials in the same compartment as the camera or its accessories.
- Do not store the camera where there are mothballs.

Using on beaches or shores

- Protect your camera from sand and dirt when you use it on beaches or in other similar areas.
- Your camera is not waterproof. Do not handle the battery, adapter, or memory card with wet hands. Operating the camera with wet hands may cause damage to your camera.

Storing for extended period of time

- When you store the camera for an extended period, place it in a sealed container with an absorbent material as silica gel.
- Remove the batteries from your camera when storing it for an extended period of time. Installed batteries may leak or corrode over time and cause serious damage to your camera.
- Over time, unused batteries will discharge and must be recharged before use.
- If you turn on the camera after the battery has been removed from the camera more than 40 hours, the date and time information will be set to the default value.

Use the camera with caution in humid environments

When you transfer the camera from a cold environment to a warm one, condensation can form on the lens or internal components of the camera. In this situation, turn off the camera and wait for at least 1 hour. If condensation forms on the memory card, remove the memory card from the camera and wait until all moisture has evaporated before reinserting it.

Other cautions

- Do not swing your camera by the strap. This may cause injury to yourself or others.
- Do not paint your camera, as paint can clog moving parts and prevent proper operation.
- Turn off the camera while not in use.
- Your camera consists of delicate parts. Avoid impacts to the camera.
- Protect the display from external force by keeping it in the case when not in use. Protect the camera from scratches by keeping it away from sand, sharp implements, or loose change.
- Do not use the camera if the screen is cracked or broken. Broken glass or acrylic could cause injury to your hands and face. Take the camera to a Samsung service center to have it repaired.
- Never place cameras, batteries, chargers, or accessories near, on, or in heating devices, such as microwave ovens, stoves, or radiators. These devices may be deformed and can overheat and cause a fire or explosion.
- Do not expose the lens to direct sunlight, as this may discolor the image sensor or cause it to malfunction.
- Protect your lens from fingerprints and scratches. Clean your lens with a soft, clean, debris-free lens cloth.
- The camera may turn off if struck or dropped. This is to protect the memory card. Turn on the camera to use it again.
- While you use the camera, it may heat up. This is normal and should not affect your camera's lifespan or performance.
- When you use the camera in low temperatures, it may take some time to turn on, the color of the display may be changed temporarily, or after-images may appear. These conditions are not malfunctions and they will correct themselves when the camera is returned to milder temperatures.
- Paint or metal on the outside of the camera may cause allergies, itchy skin, eczema, or swelling for people with sensitive skin. If you experience any of these symptoms, stop using the camera immediately and consult a doctor.
- Do not insert foreign objects into any of your camera's compartments, slots, or access points. Damage due to improper use may not be covered by your warranty.
- Do not allow unqualified personnel to service the camera or attempt to service the camera yourself. Any damage that results from unqualified service is not covered by your warranty.

About memory cards

Supported memory cards

This product supports SD (Secure Digital), SDHC (Secure Digital High Capacity), microSD, or microSDHC memory cards.

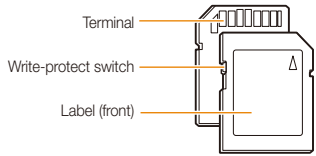

You can prevent files from being deleted by using the writeprotect switch on the SD or SDHC card. Slide the switch down to lock or slide it up to unlock. Unlock the card when shooting.

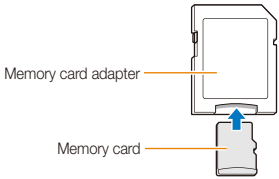

To use micro memory cards with this product, a PC, or a memory card reader, insert the card into an adapter.

Memory card capacity

The memory capacity may differ depending on the scenes you shoot or the shooting conditions. These capacities are based on a 1 GB SD card:

Photos

Size	Super Fine	Fine	Normal
14M	157	222	350
12M	168	238	363
10MP	195	222	408
9M	230	306	478
8M	244	326	516
5M	311	490	576
3M	490	676	754
1M	979	1088	1224

Videos

Size	30FPS	15FPS
HD	Approx. 4'32"	Approx. 9'5"
VGA	Approx. 13'37"	Approx. 27'15"
QVGA	Approx. 33'1"	Approx. 65'24"

* Available recording time may vary if you use the zoom. Several videos were recorded in succession to determine the total recording time.

Cautions when using memory cards

- Avoid exposing memory cards to very cold or very hot temperatures (below 0 °C/32 °F or above 40 °C/104 °F).
- Insert a memory card in the correct direction. Inserting a memory card in the wrong direction may damage your camera and memory card.
- Do not use memory cards that have been formatted by other cameras or by a computer. Reformat the memory card with your camera.
- Turn off the camera when you insert or remove the memory card.
- Do not remove the memory card or turn off your camera while the lamp is blinking, as this may damage your data.
- When the lifespan of a memory card has expired, you cannot store any more photos on the card. Use a new memory card.
- Do not bend, drop, or subject memory cards with heavy impact or pressure.

- Avoid using or storing memory cards near strong magnetic fields.
- Avoid using or keeping memory cards in areas with high temperature, high humidity, or corrosive substances.
- Prevent memory cards from making contact with liquids, dirt, or foreign substances. If dirty, wipe the memory card clean with a soft cloth before you insert the memory card in your camera.
- Do not allow liquids, dirt, or foreign substances to come in contact with memory cards or the memory card slot. Doing so may cause memory cards or the camera to malfunction.
- When you carry a memory card, use a case to protect the card from electrostatic.
- Transfer important data to other media, such as a hard disk, CD, or DVD.
- When you use the camera for an extended period, the memory card may become warm. This is normal and does not indicate a malfunction.

The manufacturer is not responsible for any loss of data.

About the battery

Use only Samsung-approved batteries.

Battery specifications

Specification	Description
Model	BP70A
Type	Lithium-ion battery
Cell capacity	700 mAh
Voltage	3.7 V
Charging time (when the camera is switched off)	Approx. 150 min

* Charging the battery by connecting it to a computer may take longer.

Battery life

Average time / Number of photos		Test conditions (when the battery is fully charged)
Photos	Approx. 100 min/ Approx. 200 photos	This is measured under the following conditions: in mode, in the darkness, at 14M resolution, on Fine quality. 1. Set the flash option to **Fill in**, take a single shot, and zoom in or out. 2. Set the flash option to **Off**, take a single shot, and zoom in or out. 3. Perform steps 1 and 2 for 30 seconds and repeat for 5 minutes. Then turn off the camera for 1 minute. 4. Repeat steps 1 to 3.
Videos	Approx. 95 min	Record videos at 1280 X 720 resolution and 30 fps.

- The figures above are measured by Samsung's standards and may differ depending on actual usage.
- Several videos were recorded in succession to determine the total recording time.

Low battery message

When the battery charge has fully discharged, the battery icon will turn red and the '**Low Battery**' message will appear.

Notes about usinging the battery

- Avoid exposing batteries or memory cards to very cold or very hot temperatures (below 0º C/32º F or above 40º C/104º F). Extreme temperatures can reduce the charging capacity of your batteries.
- When you use the camera for an extended period, the area around the battery chamber may become warm. This does not affect the normal use of the camera.
- Do not pull the power supply cord to disconnect the plug from the power outlet. This may cause a fire or electric shock.
- In temperatures below 0 ºC, battery capacity and battery life may decrease.
- Battery capacity may decrease in low temperature but will return to normal in milder temperature.

Cautions about using the battery

Protect batteries, chargers, and memory cards from damage

Prevent batteries from making contact with metal objects, as this can create a connection between the + and – terminals of your battery and lead to temporary or permanent battery damage and may cause a fire or electric shock.

Notes about charging the battery

- If the indicator light is off, make sure that the battery is inserted correctly.
- If the camera is on while charging, the battery may not fully charge. Turn off the camera before charging the battery.
- Do not use your camera when you charge the battery. This may cause a fire or electric shock.
- Do not pull the power supply cord to disconnect the plug from the power outlet, as this may cause a fire or electric shock.
- Wait to turn on the camera until after the battery has charged for at least 10 minutes.
- If you connect the camera to an external power source while the battery is depleted, using some high energy-consuming functions will cause the camera to turn off. To use the camera normally, recharge the battery.
- When the battery is fully charged, the status lamp blinks three times and then turns off.
- If you reconnect the power cable even though the battery is fully charged, the status lamp turns on for about 5 minutes and turns off after blinking three times.
- Using the flash or recording videos depletes the battery quickly. Charge the battery until the status lamp turns off.
- If the status lamp blinks in red or does not illuminate, reconnect the cable, or remove the battery and insert it again.
- If you charge the battery when the cable is overheated or the temperature is too high, the battery is on standby mode for charging. Charging will start when the battery cools down.
- Overcharging batteries may shorten battery life. After charging is finished, disconnect the cable from your camera.
- Do not bend or place heavy objects on the AC cable. Doing so may damage the cable.

Notes about charging with a computer connected

- Use only the provided USB cable.
- The battery may not be charged when:
  - you use a USB hub
  - other USB devices are connected to your computer
  - you connect the cable to the port on the front side of your computer
  - the USB port of your computer does not support the power output standard (5 V, 500 mA)

Handle and dispose of batteries and chargers with care

- Never dispose of batteries in a fire. Follow all local regulations when you dispose of used batteries.
- Never place batteries or cameras on or in heating devices, such as microwave ovens, stoves, or radiators. Batteries may explode when they are overheated.

Personal injury or death can occur if the battery is handled carelessly or improperly. For your safety, follow these instructions for proper battery handling:

- The battery can ignite or explode if not handled properly. If you notice any deformities, cracks, or other abnormalities in the battery, immediately discontinue use of the battery and contact a service center.
- Use only authentic, manufacturer-recommend battery chargers and adapters and charge the battery only by the methods described in this user manual.
- Do not place the battery near heating devices or expose it to excessively warm environments, such as the inside of an enclosed car in the summertime.
- Do not place the battery in a microwave oven.
- Avoid storing or using the battery in hot, humid places, such as spas or shower enclosures.
- Do not rest the device on flammable surfaces, such as bedding, carpets, or electric blankets for a prolonged period.
- When the device is switched on, do not leave it in any confined space for a prolonged period.
- Do not allow battery terminals to come in contact with metallic objects, such as necklaces, coins, keys, or watches.
- Use only authentic, manufacturer-recommended, Lithium-ion replacement batteries.
- Do not disassemble or puncture the battery with any sharp object.
- Avoid exposing the battery to high pressure or crushing forces.
- Avoid exposing the battery to major impacts, such as dropping it from high places.
- Do not expose the battery to temperatures of 60 °C (140 °F) or above.
- Do not allow the battery to come in contact with moisture or liquids.
- Do not expose the battery to direct sunlight, fire, or any other source of excessive heat.

Disposal guidelines

- Dispose of the battery with care.
- Do not dispose of the battery in a fire.
- Disposal regulations may differ by country or region. Dispose of the battery in accordance with all local and federal regulations.

Guidelines for charging the battery

Charge the battery only by the method described in this user manual. The battery can ignite or explode if not charged properly.

Before contacting a service center

If you are having trouble with your camera, try these troubleshooting procedures before contacting a service center. If you have attempted the troubleshooting solution and are still having problems with your device, contact your local dealer or service center.

When you leave your camera at a service center, be sure to also leave the other components that may have contributed to the malfunction, such as the memory card and battery.

Situation	Suggested remedies
Cannot turn on the camera	• Make sure that the battery is inserted. • Make sure that the battery is inserted correctly. • Charge the battery.
The power turns off suddenly	• Charge the battery. • Your camera may be in Power save mode (p.79), or turned off by Auto power off setting option. (p.80) • The camera may turn off to prevent the memory card from being damaged due to an impact. Turn on your camera again.
The camera is losing battery power quickly	• The battery may lose power more quickly in low temperatures (below 0° C). Keep the battery warm by putting it into your pocket. • Using the flash or recording videos depletes the battery quickly. Recharge if needed. • Batteries are consumable parts that must be replaced over time. Get a new battery if the battery life is diminishing quickly.

Situation	Suggested remedies
Cannot take photos	• There is no space on the memory card. Delete unnecessary files or insert a new card. • Format the memory card. (p. 79) • The memory card is defective. Get a new memory card. • Make sure that the camera is switched on. • Charge the battery. • Make sure that the battery is inserted correctly.
The camera freezes	Remove the battery and insert it again.
The camera heats up	While you use the camera, it may heat up. This is normal and should not affect your camera's lifespan or performance.
The flash does not work	• The flash option may be set to **Off**. (p. 41) • You cannot use the flash in the , , or some SCN modes.
The flash fires unexpectedly	The flash may fire due to static electricity. This is not a malfunction.

Situation	Suggested remedies
The date and time are incorrect	Set the date and time in the display settings menu. (p. 79)
The display or buttons do not work	Remove the battery and insert it again.
The camera display responds poorly	If you use your camera at very low temperatures, it may cause the camera screen to malfunction or discolor. For better performance of your camera screen, use your camera in moderate temperatures.
The memory card has an error	• Turn off your camera and then turn it on again. • Remove your memory card and insert it again. • Format your memory card. See "Cautions when using memory cards" for more detail. (p. 87)
Cannot play back files	If you change the name of a file, your camera may not play the file. (Note: File names should meet the DCF standard.) If you encounter this situation, play back the files on your computer.
The photo is blurry	• Make sure that the focus option you set is suitable for close-up shots. (p. 43) • Make sure that the lens is clean. If not, clean the lens. (p. 84) • Make sure that the subject is within range of the flash. (p. 95)

Situation	Suggested remedies
The colors in the photo do not match the actual scene	An incorrect white balance can create unrealistic color. Select the proper white balance option to suit the light source. (p. 50)
The photo is too bright	• Turn off the flash. (p. 41) • Your photo is overexposed. Adjust the exposure value. (p. 49)
The photo is too dark	Your photo is underexposed. • Turn on the flash. (p. 41) • Adjust the ISO speed. (p. 42) • Adjust the exposure value. (p. 49)
The TV does not display your photos	• Make sure that the camera is correctly connected to the TV with the A/V cable. • Make sure that your memory card contains photos.
Your computer does not recognize your camera	• Make sure that the USB cable is connected correctly. • Make sure that your camera is switched on. • Make sure that you are using a supported operating system.
Your computer disconnects the camera while transferring files	The file transmission may be interrupted by static electricity. Disconnect the USB cable and connect it again.

Situation	Suggested remedies
Your computer cannot play videos	• Depending on the video player programs installed on your PC, video files captured by your camera may not play. To ensure the video files play on your computer, install and use the Intelli-studio. (p. 70) • Make sure that the USB cable is connected correctly.
Intelli-studio is not functioning properly	• End Intelli-studio and restart the program. • You cannot use Intelli-studio on Macintosh computers. • Make sure that **PC Software** is set to **On** in the settings menu. (p. 81) • Depending on your computer's specifications and environment, the program may not launch automatically. In this case, click **Start** → **All Programs** → **SAMSUNG** → **Intelli-studio** → **Intelli-studio** on your computer.

Camera specifications

Image sensor	
Type	1/2.3" (Approx. 7.81 mm) CCD
Effective pixels	Approx. 14.2 mega-pixels
Total pixels	Approx. 14.4 mega-pixels
Lens	
Focal length	Samsung 5X Zoom Lens f = 4.9 - 24.5 mm (35 mm film equivalent: 27 - 135 mm)
F-stop range	F3.5 (W) - F5.9 (T)
Digital zoom	• Still image mode: 1.0X - 3.0X • Play mode: 1.0X - 12.5X (depending on image size)
Display	
Type	TFT LCD
Feature	2.7"(6.9cm), 230K
Focusing	
Type	TTL auto focus (Multi AF, Center AF, Face Detection AF, Tracking AF)
Range	

	Wide (W)	Tele (T)
Normal	80 cm - infinity	100 cm - infinity
Macro	5 cm - 80 cm	-
Auto Macro	5 cm - infinity	100 cm - infinity

Shutter speed
• Smart Auto: 1/8 - 1/2,000 sec. • Program: 1 - 1/2,000 sec. • Night: 8 - 1/2,000 sec. • Fireworks: 2 sec.

Exposure	
Control	Program AE
Metering	Multi, Spot, Center-weighted
Compensation	±2EV (1/3EV steps)
ISO equivalent	Auto, 80, 100, 200, 400, 800, 1600
Flash	
Mode	Off, Auto, Red-eye, Fill in, Slow Sync, Red-eye Fix
Range	• WIDE: 0.4 m - 3.0 m (ISO Auto) • TELE: 0.5 m - 2.0 m (ISO Auto)
Recharging time	Approx. 4 sec. (depending on battery condition)
Shake reduction	
Digital Image Stabilization (DIS)	

Effect	
Photo shooting mode	• Photo Style Selector: Normal, Soft, Vivid, Forest, Retro, Cool, Calm, Classic, Negative, Custom RGB • Image Adjust (5 Levels): Sharpness, Contrast, Saturation
Video shooting mode	Photo Style Selector: Normal, Soft, Vivid, Forest, Retro, Cool, Calm, Classic, Negative, Custom RGB
White Balance	
Auto WB, Daylight, Cloudy, Fluorescent_H, Fluorescent_L, Tungsten, Custom Set	
Date Imprinting	
Date & Time, Date, Off	
Shooting	
Photos	• Modes: Smart Auto (White, Macro Color, Portrait, Night Portrait, Backlight Portrait, Backlight, Landscape, Action, Tripod, Night, Macro, Macro Text, Blue Sky, Sunset, Natural Green), Program, DIS, Scene (Beauty Shot, Frame Guide, Night, Portrait, Children, Landscape, Close Up, Text, Sunset, Dawn, Backlight, Fireworks, Beach & Snow) • Drive: Single, Continuous, Motion Capture, AEB • Timer: Off, 10 Sec, 2 Sec, Double, Motion Timer
Videos	• Format: MJPEG (Max recording time: 2 hours) • Recording time: 1280X720 (Max. 20 Min.) / 640X480 (Max. 2 hours) • Size: 1280x720, 640×480, 320×240 • Frame Rate: 30 FPS, 15 FPS • Voice: On, Off, Zoom Mute • Video editing (embedded): Pause during recording, Still image capture, Time trimming
Playback	
Type	Single image, Thumbnails, Multi slide show, Movie clip, Smart Album * Smart Album category: Type, Date, Color, Week
Edit	Resize, Rotate, Photo Style Selector, Image Adjust
Effect	• Photo Style Selector: Normal, Soft, Vivid, Forest, Retro, Cool, Calm, Classic, Negative, Custom RGB • Image Adjust: ACB, Red-eye Fix, Face Retouch, Brightness, Contrast, Saturation, Add Noise
Voice recording	
• Voice Recording (Max 10 hours) • Voice Memo in a photo (Max. 10 sec.)	
Storage	
Media	• Internal memory: About 37MB • External memory (Optional): - SD card (1-2 GB guaranteed) - SDHC card (up to 16 GB guaranteed)

File format	• Photo: JPEG (DCF), EXIF 2.21, DPOF 1.1, PictBridge 1.0 • Video: AVI (MJPEG) • Audio: WAV
Image size	For 1GB SD

		Super Fine	Fine	Normal
14M	4320 X 3240	157	222	350
12M	4000 X 3000	168	238	363
10MP	3984 X 2656	195	222	408
9M	3968 X 2232	230	306	478
8M	3264 X 2448	244	326	516
5M	2592 X 1944	311	490	576
3M	2048 X 1536	490	676	754
1M	1024 X 768	979	1088	1224

These figures are measured under Samsung's standard conditions and may vary depending on shooting conditions and camera settings.

Interface	
Digital output connector	USB 2.0
Audio	Mono (Internal speaker), Mono (Microphone)
Video output	NTSC, PAL (selectable)
DC power input connector	5.0 V
Power source	
Rechargeable battery	Lithium-ion battery (BP70A) (740 mAh, Minimum 700 mAh)
Connect Type	8 pin (USB/AV out)

The power source may differ depending on your region.

Dimensions (W x H x D)

96.9 x 58.0 x 20.2mm (38.14 X 22.83 X 7.95 in.) (excluding protrusions)

Weight

120 g (without battery and memory card)

Operating temperature

0 - 40˚C

Operating humidity

5 - 85 %

Software

Intelli-studio

Specifications are subject to change without prior notice.

Glossary

ACB (Auto Contrast Balance)
This feature automatically improves the contrast of your images when the subject is backlit or when there is a high contrast between your subject and the background.

AEB (Auto Exposure Bracket)
This feature automatically captures several images at different exposures to help you capture a properly-exposed image.

AF (Auto Focus)
A system that automatically focuses the camera lens on the subject. Your camera uses the contrast to focus automatically.

Aperture
The aperture controls the amount of light that reaches the camera's sensor.

Camera shake (Blur)
If the camera is moved while the shutter is open, the entire image may appear blurred. This occurs more often when the shutter speed is slow. Prevent camera shake by raising the sensitivity, using the flash, or using a faster shutter speed. Alternately, use a tripod, the DIS function to stabilize the camera.

Composition
Composition in photography means arranging objects in a photo. Usually, abiding by the rule of thirds leads to a good composition.

DCF (Design rule for Camera File system)
A specification to define a file format and file system for digital cameras created by the Japan Electronics and Information Technology Industries Association (JEITA).

Depth of field
The distance between the nearest and farthest points that can be acceptably focused in a photograph. Depth of field varies with lens aperture, focal length, and distance from the camera to the subject. Selecting a smaller aperture, for example, will increase the depth of field and blur the background of a composition.

Digital zoom
A feature that artificially increases the amount of zoom available with zoom lens (optical zoom). When using the digital zoom, the image quality will deteriorate as the magnification increases.

DPOF (Digital Print Order Format)
A format for writing printing information, such as selected images and number of prints, on a memory card. DPOF-compatible printers, sometimes available at photo shops, can read the information from the card for convenient printing.

EV (Exposure Value)
All the combinations of the camera's shutter speed and lens aperture that result in the same exposure.

EV Compensation
This feature allows you to quickly adjust the exposure value measured by the camera, in limited increments, to improve the exposure of your photos. Set the EV compensation to -1.0 EV to adjust the value one step darker and 1.0 EV to one step brighter.

Exif (Exchangeable Image File Format)
A specification to define an image file format for digital cameras created by the Japan Electronic Industries Development Association (JEIDA).

Exposure
The amount of light allowed to reach the camera's sensor. Exposure is controlled by a combination of the shutter speed, the aperture value, and ISO sensitivity.

Flash
A speed light that helps to create adequate exposure in low-light conditions.

Focal length
The distance from the middle of the lens to its focal point (in millimeters). Longer focal lengths result in narrower angles of view and the subject is magnified. Shorter focal lengths result in wider angles of view.

Image sensor
The physical part of a digital camera that contains a photosite for each pixel in the image. Each photosite records the brightness of the light that strikes it during an exposure. Common sensor types are CCD (Charge-coupled Device) and CMOS (Complementary Metal Oxide Semiconductor).

ISO sensitivity
The sensitivity of the camera to light, based on the equivalent film speed used in a film camera. At higher ISO sensitivity settings, the camera uses a higher shutter speed, which can reduce blur caused by camera shake and low light. However, images with high sensitivity are more susceptible to noise.

JPEG (Joint Photographic Experts Group)
A lossy method of compression for digital images. JPEG images are compressed to reduce their overall file size with minimal deterioration of the image resolution.

LCD (Liquid Crystal Display)
A visual display commonly used in consumer electronics. This display needs a separate backlight, such as CCFL or LED, to reproduce colors.

Macro
This feature allows you to capture close-up photos of very small objects. When using the macro feature, the camera can maintain a sharp focus on small objects at a near life-size ratio (1:1).

Metering
The metering refers to the way in which the camera measures the quantity of light to set the exposure.

MJPEG (Motion JPEG)
A video format which is compressed as a JPEG image.

Noise
Misinterpreted pixels in a digital image that may appear as misplaced or random, bright pixels. Noise usually occurs when photos are shot with a high sensitivity or when a sensitivity is automatically set in a dark place.

Optical zoom
This is a general zoom which can enlarge images with a lens and does not deteriorate quality of images.

Quality
An expression of the rate of compression used in a digital image. Higher quality images have a lower rate of compression, which usually results in a larger file size.

Resolution
The number of pixels present in a digital image. High resolution images contain more pixels and typically show more detail than low resolution images.

Shutter speed
Shutter speed refers to the amount of time it takes to open and close the shutter, and it is an important factor in the brightness of a photo, as it controls the amount of light which pass through the aperture before it reaches the image sensor. A fast shutter speed allows less time to let light in and the photo becomes darker and more easily freezes subjects in motion.

Vignetting
A reduction of an image's brightness or saturation at the periphery (outer edges) compared to the center of the image. Vignetting can draw interest to subjects positioned in the center of an image.

White balance (color balance)
An adjustment of the intensities of colors (typically the primary colors red, green, and blue), in an image. The goal of adjusting the white balance, or color balance, is to correctly render the colors in an image.

Correct Disposal of This Product (Waste Electrical & Electronic Equipment)

(Applicable in the European Union and other European countries with separate collection systems)

This marking on the product, accessories or literature indicates that the product and its electronic accessories (e.g. charger, headset, USB cable) should not be disposed of with other household waste at the end of their working life. To prevent possible harm to the environment or human health from uncontrolled waste disposal, please separate these items from other types of waste and recycle them responsibly to promote the sustainable reuse of material resources. Household users should contact either the retailer where they purchased this product, or their local government office, for details of where and how they can take these items for environmentally safe recycling. Business users should contact their supplier and check the terms and conditions of the purchase contract. This product and its electronic accessories should not be mixed with other commercial wastes for disposal.

Planet First

RoHS Compliant

PlanetFirst represents Samsung Electronics' commitment to the sustainable development and social responsibility through eco-driven business and management activities.

Correct disposal of batteries in this product

(Applicable in the European Union and other European countries with separate battery return systems)

This marking on the battery, manual or packaging indicates that the batteries in this product should not be disposed of with other household waste at the end of their working life. Where marked, the chemical symbols Hg, Cd or Pb indicate that the battery contains mercury, cadmium or lead above the reference levels in EC Directive 2006/66. If batteries are not properly disposed of, these substances can cause harm to human health or the environment.

To protect natural resources and to promote material reuse, please separate batteries from other types of waste and recycle them through your local, free battery return system.

This Class [B] digital apparatus complies with Canadian ICES-003.

Dispose unwanted electronics through an approved recycler.
To find the nearest recycling location, go to our website:
www.samsung.com/recyclingdirect Or call, (877) 278 - 0799

FCC notice

- **NOTE:**

  This equipment has been tested and found to comply with the limits for a Class B digital device, pursuant to part 15 of the FCC Rules. These limits are designed to provide reasonable protection against harmful interference in a residential installation. This equipment generates, uses and can radiate radio frequency energy and, if not installed and used in accordance with the instructions, may cause harmful interference to radio communications. However, there is no guarantee that interference will not occur in a particular installation. If this equipment does cause harmful interference to radio or television reception, which can be determined by turning the equipment off and on, the user is encouraged to try to correct the interference by one or more of the following measures:
  - Reorientate, or relocate, the receiving antenna.
  - Increase the distance between the equipment and receiver.
  - Connect the equipment into an outlet on a circuit different from that to which the receiver is connected.
  - Consult the dealer or an experienced radio / TV technician for help.

- **CAUTION:**

  Changes or modifications not expressly approved by the manufacturer responsible for compliance could void the user's authority to operate the equipment.

- **Declaration of Conformity**

Trade Name	: Samsung Electronics America, Inc.
Model No.	: Samsung ES90/ES91
Responsible Party	: Samsung Electronics America, Inc.
Address	: 85 Challenger Road, Ridgefield Park, NJ 07660
Telephone No.	: 1-800-SAMSUNG (726-7864)

This device complies with Part 15 of the FCC Rules.
Operation is subject to the following two conditions:
(1) This device may not cause harmful interference, and (2) this device must accept any interference received, including interference that may cause undesired operation.

Index

A

ACB
- in Playback mode 66
- in Shooting mode 49

Adjusting
- Brightness 66
- Contrast
  - in Playback mode 66
  - in Shooting mode 54
- Saturation
  - in Playback mode 66
  - in Shooting mode 54
- Sharpness 54

AF Lamp 80

AF Sound 78

Aperture 33

Auto Contrast Balance (ACB) 49

B

Battery
- Charging 89
- Life 88
- Specifications 88

Beauty Shot mode 31

Blink detection 48

Burst
- Auto Exposure Bracket (AEB) 52
- Continuous 52
- Motion capture 52

C

Camera shake 24

Capturing an image from a video 62

Cleaning
- Body 84
- Display 84
- Lens 84

D

Date/Time Set 79

Date Type 79

Deleting files 59

Digital Image Stabilization(DIS) 30

Digital zoom 23

Disconnecting the camera 73

DIS mode 30

Display brightness 78

Display type 21

DPOF 67

E

Editing 64

Enlarging 60

Error messages 83

Exposure 49

F

Face detection
- Blink Detection 48
- Normal 46
- Self-Portrait 47
- Smile Shot 47

Facial imperfections 31

Flash
- Auto 41
- Fill in 42
- Off 41
- Red-eye 42
- Red-eye Fix 42
- Slow Sync 42

Focus area
- Center AF 45
- Multi AF 45
- Tracking AF 45

Focus distance
- Macro 43
- Normal (AF) 43

Format 79

Frame guide 32

Frame rate 34

Function button 14

Function description 78

G

Glossary 98

H

Half-pressing 6

I

Icons 18

Image adjust
- ACB 66
- add noise 66
- brightness 66
- contrast 66
- face retouch 66
- red-eye fix 66
- saturation 66

Imprint 80

Intelli-studio 71

ISO speed 42

L

Light source (White balance) 50

Long time shutter 33

M

Macro 43

Maintenance 84

Memory card
- Capacity 87

MENU button 14

Metering
- Center-weighted 50
- Multi 50
- Spot 50

MJPEG (Motion JPEG) 96

MODE button 14

Motion Timer 40

Muting
- Video 34

N

Navigation button 14

Night mode 33

O

Open Source License 81

P

Photo quality 38

Photo styles
- in Playback mode 65
- in Shooting mode 53

PictBridge 75

Playback button 16

Playback mode 56

Printing photos 75

Print order 67

Program mode 29

Protecting files 59

Q

Quick View 78

R

Recording
- Video 34
- Voice memo 36

Red-eye
- in Playback mode 66
- in Shooting mode 41

Reset 79

Resizing 64

Resolution
- Photo 38
- Video 38

RGB tone
- in Playback mode 65
- in Shooting mode 53

Rotating 64

S

Scene mode 31

Self-Portrait 47

Service center 92

Settings
- Accessing 77
- Camera 79
- Display 78
- Sound 78

Shooting mode
- DIS 30
- Program 29
- Scene 31
- Smart Auto 27

Shutter speed 33

Slide show 61

Smart Album 57

Smart Auto mode 27

Smile shot 47

Start image 64, 78

T

Timer 39

Tracking focus 45

Transferring files
- for Mac 74
- for Windows 69

V

Video
- Playing 62
- Recording 34

Video Out 80

Viewing files
- as thumbnails 58
- by category 57
- on TV 68
- Slide show 61

Voice memo
- Playing 63
- Recording 36

Volume 78

W

White Balance 50

Z

Zoom button 14

Zooming 23

Please refer to the warranty that came with your product or visit our website www.samsung.com for after-sales service or inquiries.