

SyncMaster 242MP



Install Drivers



Install Programs





Notational

Power

Installation

Clean

Others

Please read the following safety instructions as they are designed to prevent damage to property and harm to the user.

! Warning / Caution



Failure to follow directions noted by this symbol could result in bodily harm or damage to equipment.

! Notational Conventions



Prohibited



Important to read and understand at all times



Do not disassemble



Disconnect the plug from the outlet



Do not touch



Grounding to prevent an electric shock

Notational

Power

Installation

Clean

Others

● Power



When not used for an extended period of time, set your computer to DPMS. If using a screen saver, set it to the active screen mode.

● Do not use a damaged or loose plug.

- This may cause an electric shock or fire.



- **Do not pull the plug out by the wire nor touch the plug with wet hands.**

- This may cause an electric shock or fire.



- **Use only a properly grounded plug and receptacle.**

- An improper ground may cause electric shock or equipment damage.



- **Do not excessively bend the plug and wire nor place heavy objects upon them, which could cause damage.**

- This may cause an electric shock or fire.

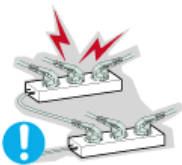

- **Do not connect too many extension cords or plugs to an outlet.**

- This may cause fire.

Notational

Power

Installation

Clean

Others

● Installation



Be sure to contact an authorized service center, when installing your monitor in a location with the heavy dust, high or low temperatures, high humidity, chemical substance and where it operates for 24 hours such as the airport, the train station or etc.

- Failure to do so may cause a serious damage to your monitor.



- **Put your monitor in a location with low humidity and a minimum of dust.**

- Failure to do so may cause an electric shock or fire inside the monitor.



- **Do not drop the monitor when moving it.**

- This may cause damage to the product or human body.

- **Install the monitor base in a showcase or shelf so that the end of the base does not project beyond the showcase or shelf.**



- Dropping the product may cause damage to the product or personal injury.



• **Set down the monitor carefully.**

- The monitor could be damaged or broken.



• **Do not place the monitor face down.**

- The TFT-LCD surface may be damaged.



• **Installing a wall bracket must be done by a qualified professional.**

- Installation by unqualified personnel may result in injury.
- Always use the mounting device specified in the owner's manual.

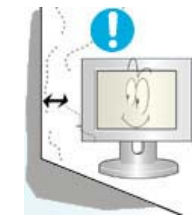

• **When installing the product, make sure to keep it away from the wall (more than 10cm/4inch) for ventilation purposes.**

- Poor ventilation may cause an increase in the internal temperature of the product, resulting in a shortened component life and degraded performance.



• **To prevent rainwater from running along the outdoor antenna cable and entering the house, be sure the outdoor portion of the cable hangs down below the point of entry.**

- If rainwater enters the product, it may cause an electric shock or fire.



• **If you are using an outdoor antenna, be sure to put sufficient distance between your antenna and the electrical wires nearby so that they would not come in contact with each other in case the antenna is knocked over by strong wind.**

- A knocked-over antenna may cause injury or an electric shock.

Notational

Power

Installation

Clean

Others

• **Clean**



When cleaning the monitor case or the surface of the TFT-LCD screen, wipe with a slightly moistened, soft fabric.



● **Do not spray water or detergent directly on the monitor.**

- This may cause damage, electric shock or fire.



● **Use the recommended detergent with a smooth cloth.**



● **If the connector between the plug and the pin is dusty or dirty, clean it properly with a dry cloth.**

- A dirty connector may cause an electric shock or fire.



● **Contact the Service Center or Customer Center for interior cleaning once a year.**

- Keep the product's interior clean. Dust which has accumulated in the interior over an extended period of time may cause malfunction or fire.

Notational

Power

Installation

Clean

Others

● **Others**



● **Do not remove cover (or back).**

- This may cause an electric shock or fire.
- Refer servicing to qualified service personnel.



● **If your monitor does not operate normally - in particular, if there are any unusual sounds or smells coming from it - unplug it immediately and [contact an authorized dealer or service](#).**

- This may cause an electric shock or fire.



● **Be careful not to let water drip into the monitor or expose the monitor to moisture.**

- This may cause malfunction, an electric shock or fire.
- Especially avoid operating the monitor near water or outdoors where it could be exposed to snow or rain.



● **If the monitor is dropped or the casing is damaged, turn the monitor off and unplug the power cord.**

- The monitor may malfunction, causing an electric shock or fire.
- Then contact [the Service Center](#) .



- **Disconnect the plug from the outlet during storms or lightening or if it is not used for a long period of time.**

- Failure to do so may cause an electric shock or fire.



- **Do not try to move the monitor by pulling only the wire or the signal cable.**

- This may cause a breakdown, electric shock or fire due to damage to the cable.

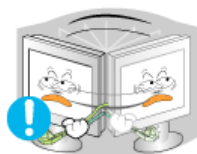

- **Do not move the monitor right or left by pulling only the wire or the signal cable.**

- This may cause a breakdown, electric shock or fire due to damage to the cable.



- **Do not cover the vents on the monitor cabinet.**

- Bad ventilation may cause a breakdown or fire.



- **Do not place water containers, chemical products or small metal objects on the monitor.**

- This may cause malfunction, an electric shock or fire.
- If a foreign substance enters the monitor, unplug the power cord and contact [the Service Center](#).



- **Do not use or store inflammable substances near the monitor.**

- This may cause an explosion or fire.



- **Never insert anything metallic into the monitor openings.**

- This may cause an electric shock, fire or injury.



- **Do not insert metal objects such as chopsticks, wire and gimlet or inflammable objects such as paper and match into the vent, headphone port or AV ports.**

- It may cause a fire or an electric shock. If an alien substances or water flows into the product, turn the product off, unplug the power connector from the wall outlet and contact [the Service Center](#).

- **If you view a fixed screen for an extended period of time, residual image or blurriness may appear.**

- Change the mode to energy save or set a screensaver to moving picture when you need to be away from the monitor for an extended period of time.



● **Adjust the resolution and frequency to the levels appropriate for the model.**

- Inappropriate resolution may cause undesirable picture quality.

24 inch - 1920 X 1200



● **Keep the volume at a proper level when you use the headphones.**

- Excessively loud volume levels may damage hearing.



● **Watching the monitor continuously at a too close angle may result in eyesight damage.**



● **To ease eye strain, take at least a five-minute break after every hour of using the monitor.**



● **Do not use the monitor where it may be exposed to strong vibrations.**

- Exposure to strong vibrations may be fire hazard and shorten the life of the monitor.



● **When moving the monitor, turn off and unplug the power cord. Make sure that all cables, including the antenna cable and cables connecting to other devices, are disconnected before moving the monitor.**

- Failure to disconnect cables may damage it and lead to fire or an electric shock.



● **When you remove batteries from the remote, be careful that they are not swallowed by children. Keep batteries out of the reach of children.**

- If swallowed, see a doctor immediately.

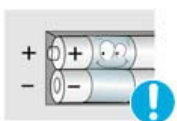

● **When replacing batteries, place the batteries in the correct +/- polarity position as indicated on battery holder.**

- Incorrect polarity may cause a battery to break or leak and could lead to fire, injury, or contamination (damage).

● **Use only specified standard batteries. Do not use new and used batteries together.**



- This may cause a battery to break or leak and could lead to fire, injury, or contamination (damage).



- **The battery (and rechargeable battery) are not ordinary refuse and must be returned for recycling purposes. The customer is responsible for returning the used or rechargeable battery for recycling purposes as the consumer of the battery.**

- The customer can return the used or rechargeable battery to a nearby public recycling center or to a store selling the same type of the battery or rechargeable battery.



Unpacking | [Front](#) | [Rear](#) | [Remote Control](#) |

Please make sure the following items are included with your monitor.
If any items are missing, [contact your dealer](#).
[Contact a local dealer](#) to buy optional items.

● **Unpacking**



Monitor

● **Manual**



Quick Setup Guide



Warranty Card
(Not available in all locations)



**User's Guide, Monitor Driver,
Natural Color software**

● **Cable**



D-Sub Cable



Power Cord



Radio Antenna



Audio Cable

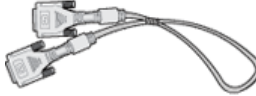

DVI Cable

Others



Remote Control



Batteries (AAA X 2)



Connector



Side cover

Speaker(Optional)



Speaker



Speaker-cover



Speaker-Stand



Speaker Brackets
Use only for the mounting type installation.



Speaker-Audio cable



Screws
(Black 4EA, Silver 4EA)



Speaker-Side cover

Unpacking

Front

Rear

Remote Control

Front



1. MENU

2. ∇ CH ▲

3. - VOL +

4. [Icon] / FM RADIO

5. SOURCE

6. PIP

7. Power button

8. Power indicator

9. Remote Control Sensor

1. MENU

Use this button to open the on-screen menu and exit from the menu screen or close screen adjustment menu.

2. ∇ CH ▲

Moves from one menu item to another vertically or adjusts selected menu values. In TV mode, selects TV channels.

[>>Click here to see an animation clip](#)

3. - VOL +

Moves from one menu item to another horizontally or adjusts selected menu values. Adjusts the audio volume.

[>>Click here to see an animation clip](#)

4. [Icon] / FM RADIO

[Icon] : Activates a highlighted menu item.

FM RADIO : Turns on/off FM Radio.

In PC/DVI mode, sets only SOUND to FM Radio.

In general Video SOURCE mode, sets to FM RADIO, turning off the screen.

In areas where signal is weak, noise may occur while FM radio is broadcast.

[>>Click here to see an animation clip](#)

5. SOURCE

Switches from PC Mode to Video mode.

Changing the source is allowed only in external devices that are connected to the monitor at the time.

To switch Screen modes:

[PC] → [DVI] → [TV] → [Ext.] → [AV] → [S-Video] → [Component]

[>>Click here to see an animation clip](#)



According to broadcasting type in each country, you may not be able to choose. Scart is mainly used in Europe.

For more information > [Broadcasting Systems](#)

6. PIP (Available in PC/DVI Mode Only)

In PC Mode, turns on Video or TV screens in PIP Mode.

[>>Click here to see an animation clip](#)

7. Power button

Use this button to turn the monitor on and off.

8. Power indicator

Power Indicator shows PowerSaver mode by green blinking.

9. Remote Control Sensor

Aim the remote control towards this spot on the Monitor.



See [PowerSaver](#) described in the manual for further information regarding power saving functions. For energy conservation, turn your monitor OFF when it is not needed or when left unattended for long periods.

Unpacking

Front

Rear

Remote Control



Rear



Remove the rear monitor cover before connecting to an external device. When it is connected, replace the cover.

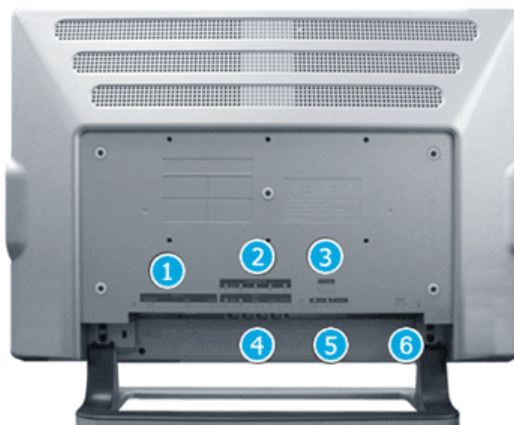

(The configuration at the back of the monitor may vary from product to product.)

1. DVI/PC IN

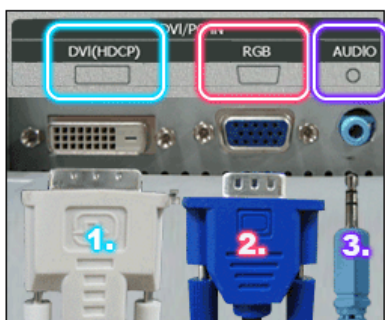

1. DVI cable terminal (input)
2. D-SUB(15 pin) cable terminal (input)
3. PC sound terminal (input)

2. COMPONENT IN



1. DVD/DTV sound input terminal (left/right)
2. DVD/DTV video input terminal (P_R, P_B, Y)

3. EXT(RGB)



External device terminal

- **Scart is mainly used in Europe.**

As for EXT(RGB) port of the Monitor, it makes TV or Video signal input and output.

4. AV IN

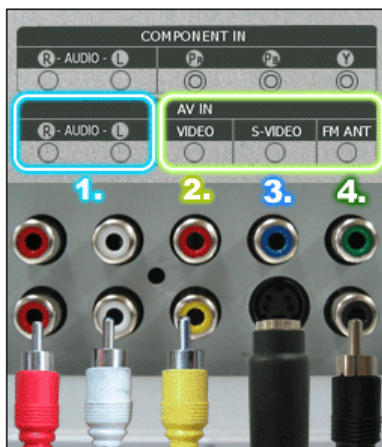

1. External device sound input terminal

2. External device (video) input terminal

3. External device (S-video) input terminal

4. FM radio antenna terminal

5. Headphone / R-SPEAKER-L / ANT IN

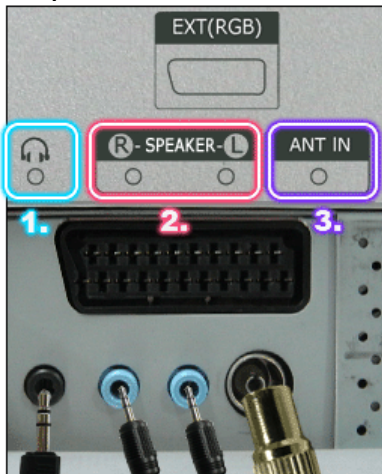

1. Headphone sound output terminal

2. Speaker sound output terminal

3. TV antenna terminal

For more information > [Connecting TV](#)

6. POWER

Power terminal

This product may be used with 100 ~ 240VAC(+/- 10%).

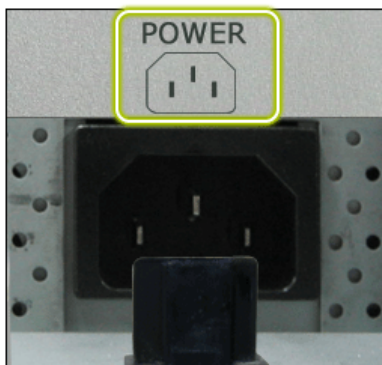

See [Connecting the Monitor](#) for further information regarding cable connections.

Unpacking

Front

Rear

Remote Control

Remote Control

The performance of the remote control may be affected by a TV or other electronic device operated near the monitor, causing malfunction due to interference with frequency.

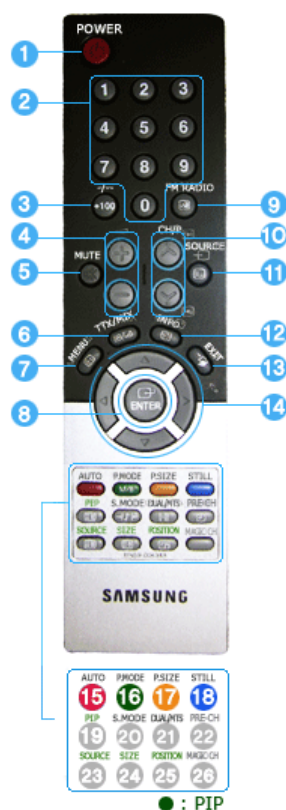

1. POWER
2. Number button
3. +100, -100
4. - Δ +
5. MUTE
6. TTX/MIX
7. MENU
8. ENTER
9. FM RADIO
10. ∇ CH/P Δ
11. SOURCE
12. INFO
13. EXIT
14. Up-Down Left-Right buttons
15. AUTO
16. P.MODE, M/B (MagicBright™)
17. P.SIZE
18. STILL
19. PIP
20. S.MODE
21. DUAL/MTS
22. PRE-CH
23. SOURCE
24. SIZE
25. POSITION
26. MAGIC-CH

1. POWER

Use this button to turn the monitor on and off.

2. Number button

Selects TV channels in the TV mode. You may use this button in PIP mode as well.

3. +100

Press to select channels over 100.

For example, to select channel 121, press "+100", then press "2" and "1".

-/-- (One/Two-Digit channel selection)

Use to select a channel numbered ten or over.

Press this button, and the "--" symbol is displayed.

Enter the two-digit channel number.

-/-- is mainly used in Europe.

4. - +

Adjusts the audio volume.

5. MUTE

Pauses (mutes) the audio output temporarily.

Displays on the lower left corner of the screen.

The audio resumes if Mute or -  + is pressed in the Mute mode.

6. TTX/MIX

TV channels provide written information services via teletext.

For more information > [TTX / MIX](#)

TTX / MIX is mainly used in Europe.

7. MENU

Use this button to open the on-screen menu and exit from the menu screen or close screen adjustment menu.

8. ENTER

Activates a highlighted menu item.

9. FM RADIO

Turns on/off FM Radio.

In PC/DVI mode, sets only SOUND to FM Radio.

In general Video SOURCE mode, sets to FM RADIO, turning off the screen.

In areas where signal is weak, noise may occur while FM radio is broadcast.

10. CH/P

In TV mode, selects TV channels.

11. SOURCE

Switches from PC Mode to Video mode.

Changing the source is allowed only in external devices that are connected to the monitor at the time.

12. INFO

Current picture information is displayed on the upper left corner of the screen.

13. EXIT

Exits from the menu screen.

14. Up-Down Left-Right buttons

Moves from one menu item to another horizontally, vertically or adjusts selected menu values.

15. AUTO

Adjusts the screen display automatically.(PC MODE)

16. P.MODE, M/B (MagicBright™)

When you press this button, current mode is displayed on the lower center of the screen.

TV / AV / Ext. / S-Video /Component Mode : P.MODE(Picture Mode)

The Monitor has four automatic picture settings that are preset at the factory.

Then push button again to circle through available preconfigured modes.

(Dynamic → Standard → Movie → Custom)

PC / DVI Mode : M/B (MagicBright™)

MagicBright™ is a new feature providing the optimum viewing environment depending on the contents of the image you are watching.

Then push button again to circle through available preconfigured modes.

(Entertain→ Internet → Text → Custom)

17. P.SIZE - Not available in PC/DVI Mode

Press to change the screen size.

Panorama, Zoom1, Zoom2 are not available in 1080i(or over 720p) of DTV.

18. STILL

Press the button once to freeze the screen. Press it again to unfreeze.

19. PIP

Push the PIP button to turn PIP screen On/Off.

20. S.MODE (Sound Mode)

When you press this button, current mode is displayed on the lower center of the screen.

The Monitor has a built-in high fidelity stereo amplifier.

Then push button again to circle through available preconfigured modes.

(Standard → Music → Movie → Speech → Custom)

21. DUAL / MTS

DUAL : STEREO/MONO, DUAL I / DUAL II and MONO/NICAM MONO/NICAM STEREO can be operated depending on broadcasting type by using DUAL button on the remote control while watching TV.

Toggles MONO/STEREO, DUAL 1/DUAL 2 and MONO/NICAM MONO/NICAM STEREO

MTS : You can select the MTS (Multichannel Television Stereo) mode.

- Mono, Stereo, SAP (Separate Audio Program)

Set 'MTS' to ON to choose Mono, Stereo or SAP.

22. PRE-CH

This button is used to return to the immediately previous channel.

23. SOURCE

Selects the Video source.(PIP Mode)

24. SIZE

You can switch the Picture Size.

25. POSITION

Changes the Position of the PIP window.

26. MAGIC-CH

MagicChannel enables you to watch only certain channels.

This function is available only in Korea.



Connecting the Monitor | Using the Stand | Installing the Monitor Driver (Automatic) | Installing the Monitor Driver (Manual) | Natural Color |



Connecting the Monitor

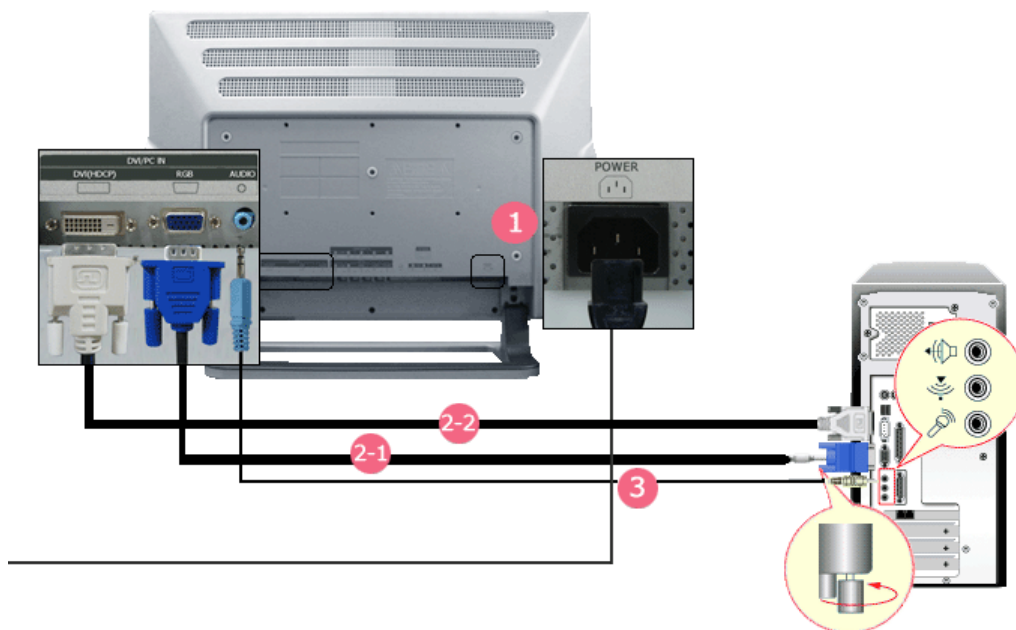

Remove the rear monitor cover before connecting to an external device.
When it is connected, replace the cover.

1. Connecting to a Computer



1. Connect the power cord for your monitor to the power port on the back of the monitor. Plug the power cord for the monitor into a nearby outlet.
- 2-1. Using the D-sub (Analog) connector on the video card, Connect the signal cable to the 15-pin, D-sub connector on the back of your monitor.

- 2-2. Using the DVI (Digital) connector on the video card. Connect the DVI Cable to the DVI Port on the back of your Monitor.

3. Connect the audio cable for your monitor to the audio port on the back of your computer.
4. Turn on both your computer and the monitor.

5. You may enjoy clear and quality sound from the computer sound card using the monitor speakers. (You don't need to install any separate speakers for your computer.)



You may get a blank screen depending on the type of video card you are using, if you connect simultaneously both the D-sub and DVI cables to one computer.



If you connect properly your monitor using the DVI connector but get a blank or fuzzy screen, check to see if the monitor status is set to analogue. Press **SOURCE** button to have the monitor double-check the input signal source.

2. Connecting to a Macintosh

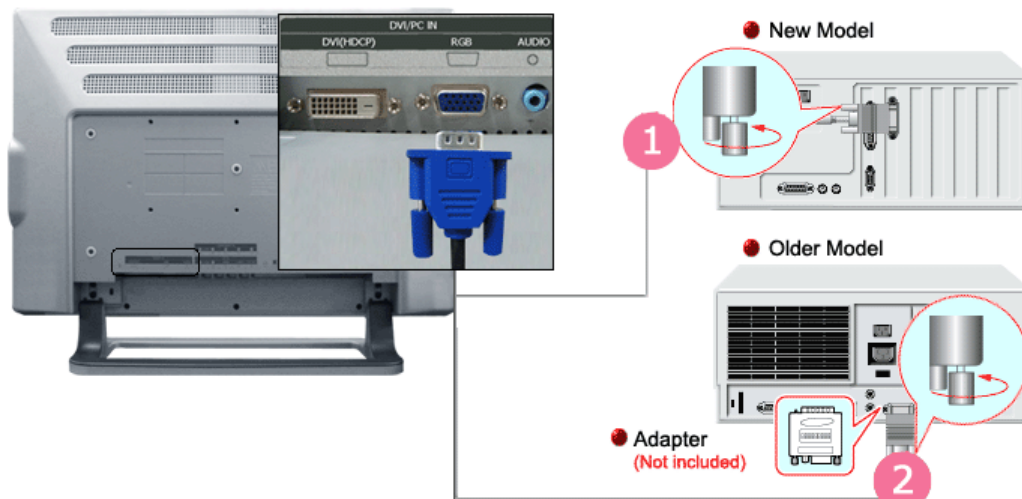

1. Using the D-sub (Analog) connector on the video card, Connect the signal cable to the D-SUB port on the Macintosh computer.



2. For old model Macintoshes, you need to adjust the resolution control DIP switch on the Macintosh adapter (optional) referring to the switch configuration table shown on its rear.
3. Turn on the monitor and Macintosh.

Connecting to other devices



This monitor allows the user to connect it to such input devices as a DVD player, a VCR a camcorder, a DTV or a TV without disconnecting the PC.



The configuration at the back of the monitor may vary from product to product.

1-1. Connecting AV Devices



The monitor has AV connection terminals to connect AV input devices like DVD, VCR or Camcorder. You may enjoy AV signals as long as the monitor is turned on.

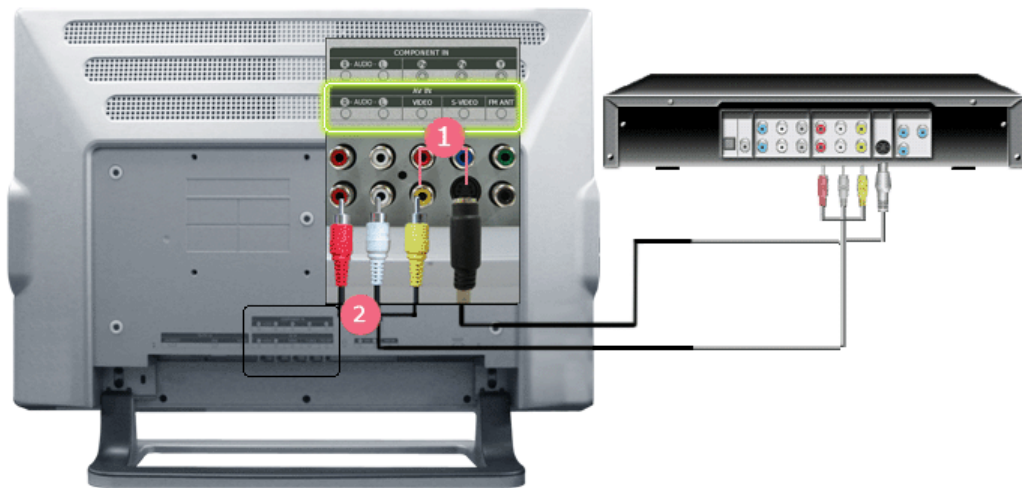

1. Input devices such as DVD, VCR or Camcorder are connected to the Video or S-Video terminal of the monitor using the S-Video cable.



S-Video, RCA cable and EXT(RGB) cable are optional.

2. Connect the Audio (R) and Audio (L) terminals of a DVD, VCR or Camcorders to the monitor's R and L audio input terminals using audio cables.
3. Then, start the DVD, VCR or Camcorder with a DVD disc or tape inserted.
4. Select AV or S-Video using the **SOURCE** button on the monitor's front.

1-2. Connecting EXT(RGB) - It only applies to AV DEVICE that supports SCART.



Connect to the DVD Devices input if the device has a DVD connector.
You can watch DVD simply by hooking up the DVD with the monitor as long as the power is on.

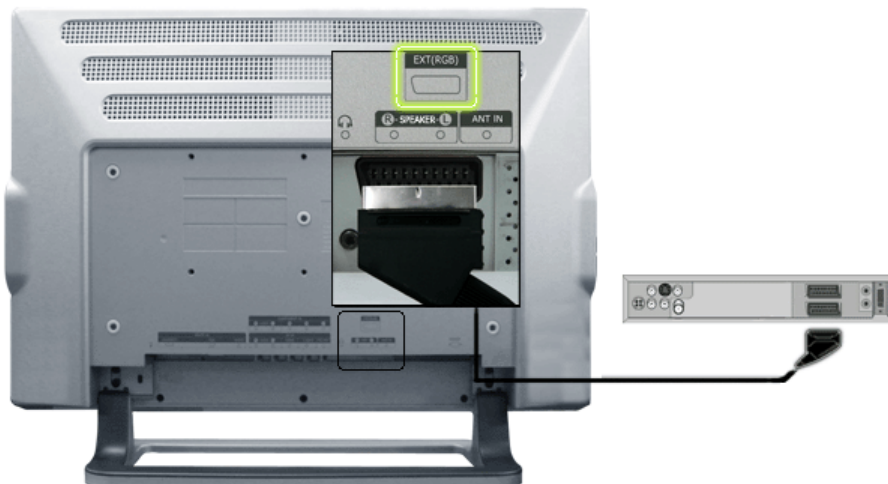

1. Connect a video cable between the EXT(RGB) jacks on the Monitor and the EXT(RGB) jacks on the DVD Player.
2. Select Ext. by pressing **SOURCE** button on the monitor.

2. Connecting TV



You may view television programs on the monitor if it is connected to an antenna or a CATV cable without installing any separate TV reception hardware or software on your computer.



1. Connect the CATV or antenna coaxial cable to the Antenna terminal on the rear of the monitor. You need to use a coaxial antenna cable.

- **When using an interior antenna terminal:**
Check the antenna terminal on the wall first and connect the antenna cable.
- **When using an outdoor antenna:**
If you are using an outdoor antenna, use a professional for installation if possible.
- **To connect the RF cable to the antenna input terminal:**
Keep the copper wire portion of the RF cable straight.

2. Turn on the monitor.
3. Select TV using **SOURCE** button among the external signal adjustment buttons.
4. Select a desired TV channel.



Is weak signal causing poor reception?

Purchase and install a signal amplifier for better reception.



In areas where Antenna cable is not supported, first, attach connector to TV antenna .

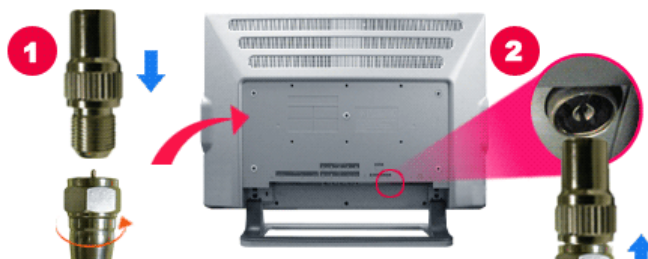

3. Connecting DVD/DTV Set Top Box



Connect to the DVD/DTV Set Top Box input if the device has a DVD/DTV connector. You can watch Component simply by hooking up the Component with the monitor as long as the power is on.

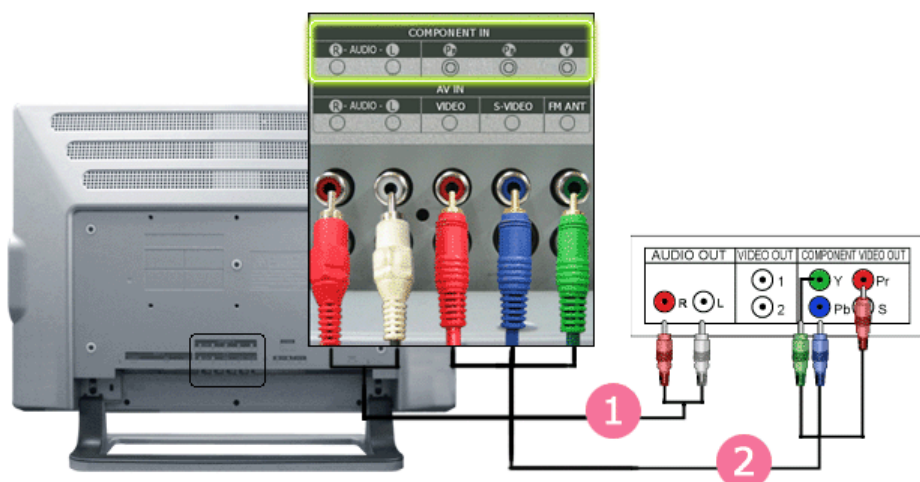

1. Connect the Audio (R) and Audio (L) outputs on the DVD / DTV set top box to the Audio (R) and Audio (L) inputs on the monitor using audio cables.
 2. Connect a video cable between the component(P_R, P_B,Y) jacks on the Monitor and the P_R, P_B,Y jacks on the DVD / DTV set top box.
 3. Select Component using the **SOURCE** button on the monitor's front.
-

4. Connecting Headphone



You may connect your Headphone to the monitor.

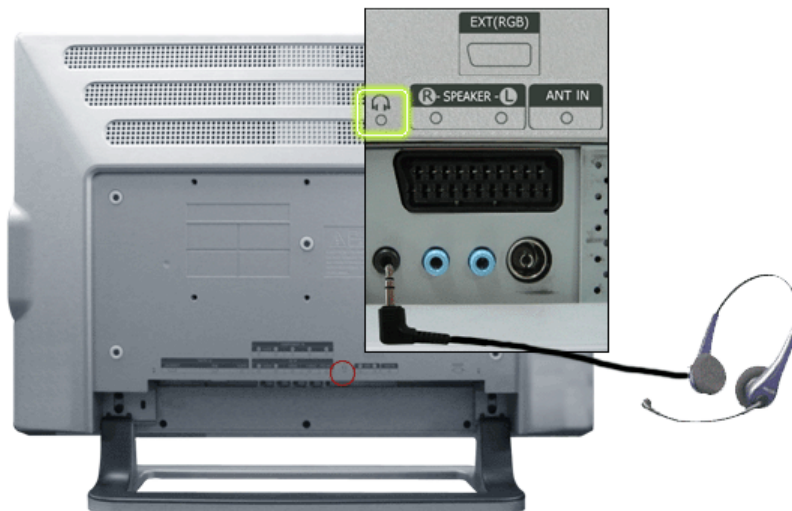

1. Connect your Headphone to the Headphone connection terminal.
-

5. Connecting Speakers



Make sure to detach the speaker stand before installing the speaker to the monitor. Otherwise damage may be caused to the stand when the monitor is tilted over.

1. Install the speaker. There are two ways as follows



A. When installing the speaker into the mains



Be sure to hold the LCD set instead of the speakers when moving the LCD set with the speakers attached. (Otherwise may damage the brackets connecting the speakers.)

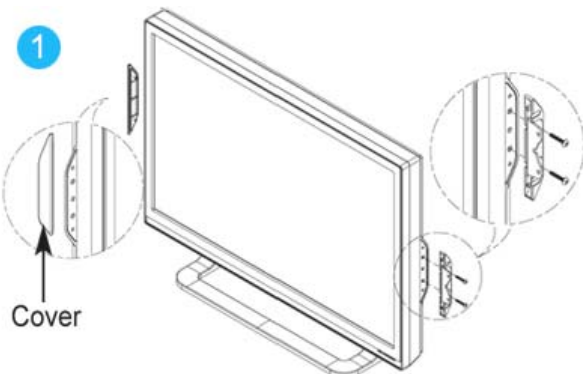

- Detach side covers from both sides of the LCD set.
- Fit the side hole of the speaker into the bracket and fix it with screws(Silver 4EA).

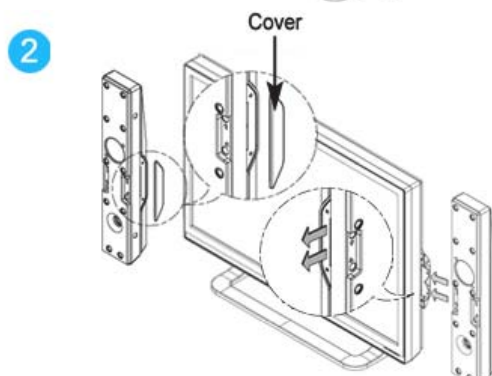

- Detach side covers from Speakers.
- Fit the side hole of the speaker into the protruding connector of the bracket.

- After both speakers are attached, secure them will the 4 screws (Black: 4EA).

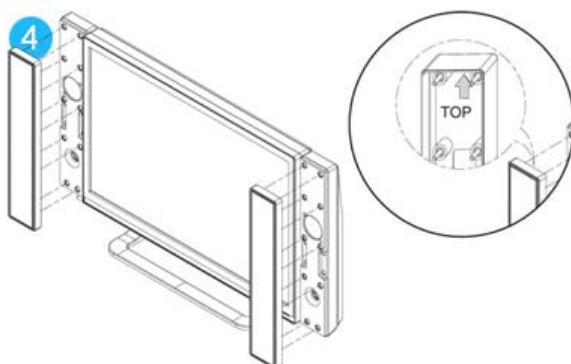
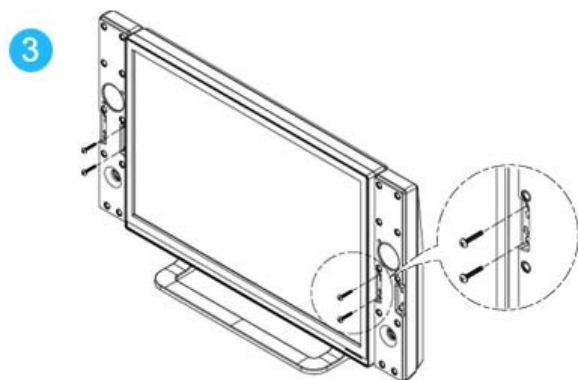

- Secure the Speaker Covers by setting them into the holes located on the front side of the speakers.
- Make sure the arrow inside the cover points upward

B. When separating the speaker from the mains

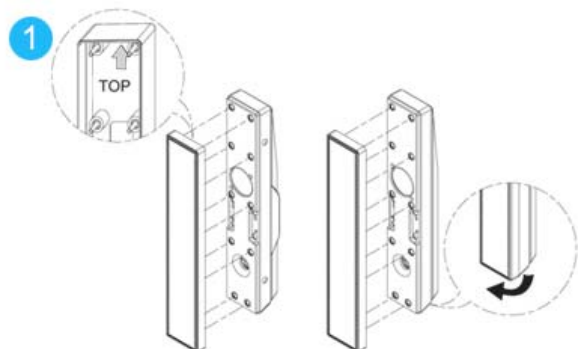

- Secure the Speaker Covers by setting them into the holes located on the front side of the speakers

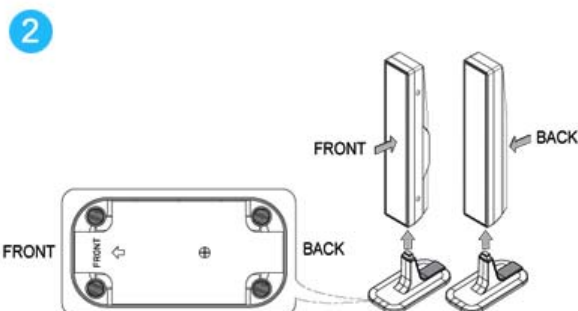

- Mount assembled speaker on Speaker Stand and then push the speaker to be completely secured.
- Be sure that the Speaker Stands are placed correctly referring to following illustration, not to confuse front and back of Speaker Stands.
- Place assembled speakers to have adequate distance from the LCD set.

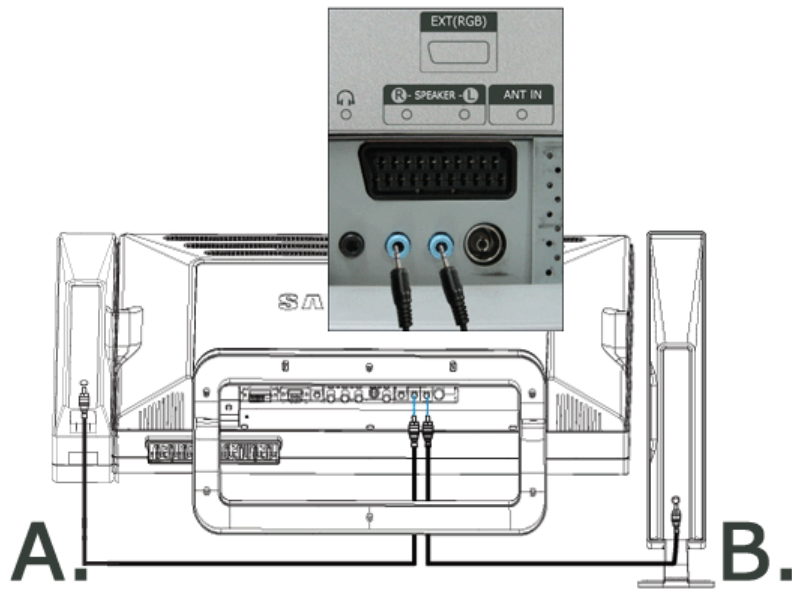

2. Connect the cable in the way the rear terminal of the speaker fits into the rear **R-SPEAKER-L** terminal of the mains.

[Connecting the Monitor](#)

[Using the Stand](#)

[Installing the Monitor Driver \(Automatic\)](#)

[Installing the Monitor Driver \(Manual\)](#)

[Natural Color](#)

Using the Stand



This monitor supports various types of VESA-standard bases. You need to either fold or remove the base in use in order to install a VESA base.

1. Folding the base



The monitor may be reclined from -5 to 15 degrees.



2. Attaching a wall-mount



This monitor accepts a 200 mm x 100 mm VESA-compliant mounting interface pad.

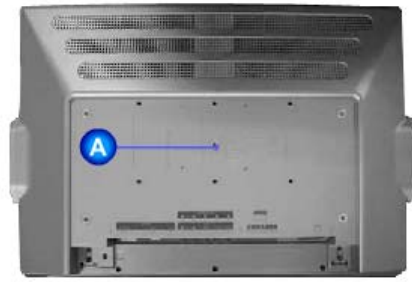

A. Monitor

B. Mounting interface pad

1. Turn off your monitor and unplug its power cord.
2. Lay the LCD monitor face-down on a flat surface with a cushion beneath it to protect the screen.
3. Remove four screws and then remove the Stand from the LCD monitor.
4. Align the Mounting Interface Pad with the holes in the Rear Cover Mounting Pad and secure it with four screws that came with the arm-type base, wall mount hanger or other base.



To mount the monitor on a wall, you should purchase the wall mounting kit that allows you to mount the monitor at least 10cm away from the wall surface. Contact the nearest Samsung [Service Center](#) for more information. Samsung Electronics will not be responsible for damages caused by using a base other than those specified.

3. Installing the Wall mount kit



This installation is to be used when attaching the wall mount to a concrete wall. When attaching to other building materials, please contact your nearest dealer.

Components(Sold separately)



M4 X L15



M4 X L20



A Wall-Bracket **B** Set-Bracket **C** Screw: 8EA **D** Wood Screw: 4EA **E** Anchor: 4EA **F** Installation Guide

How to assemble the Wall Mount Bracket

1

1. Mark the location of hole on the wall.
2. Make over 35mm-depth-hole on the marked location using drill.
3. Fix anchors **E** on each hole on the wall.
4. Connect wall-bracket **A** to the wall with wood screws **D** after fitting anchors **E** into the wall-bracket **A**.

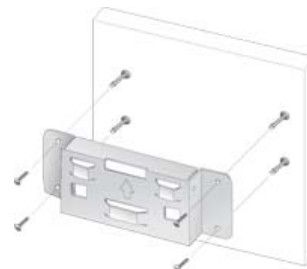

2

1. Turn the power off and unplug the power cord from the outlet.
2. Place the TV faced down on a soft cloth or cushion on a table.
3. Attach the set-bracket **B** onto the rear side of the TV set and secure the screws **C**.

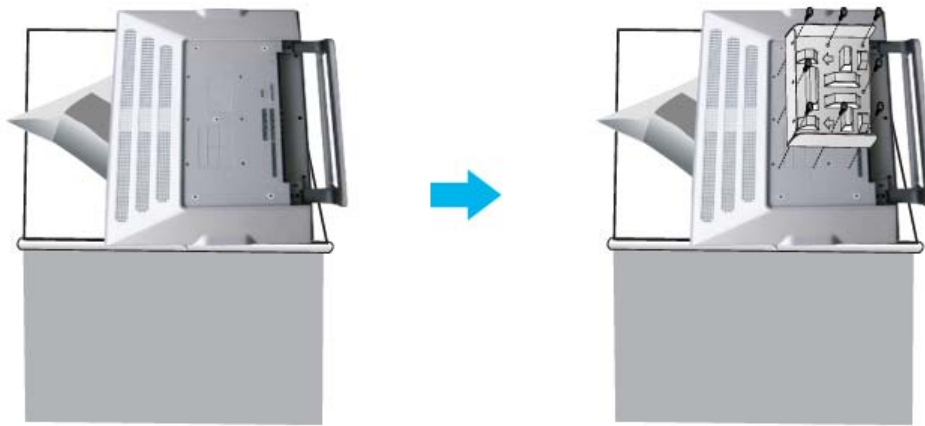

- 3
1. Insert three Hangers of the set-bracket **B** into the grooves of the wall-bracket **A**.
 2. Fix set-bracket **B** and wall-bracket **A** with screws **C**.



Before installing the set on the wall, connect the cables to the set first.

1

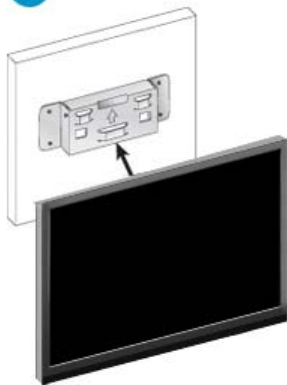

2

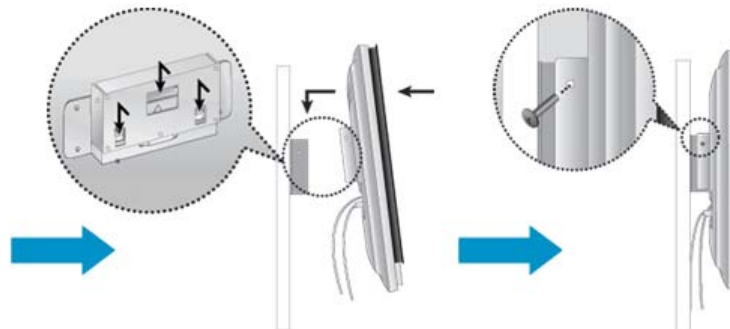

Connecting the Monitor

Using the Stand

Installing the Monitor Driver
(Automatic)

Installing the Monitor Driver
(Manual)

Natural Color

Installing the Monitor Driver



When prompted by the operating system for the monitor driver, insert the CD-ROM included with this monitor. Driver installation is slightly different from one operating system to another. Follow the directions appropriate for the operating system you have.

Prepare a blank disk and download the driver program file at the Internet web site shown here.

- Internet web site : <http://www.samsung.com/> (Worldwide)
<http://www.samsungusa.com/monitor> (USA)
<http://www.sec.co.kr/monitor> (Korea)
<http://www.samsungmonitor.com.cn/> (China)

Windows ME

1. Insert CD into the CD-ROM drive.
2. Click "**Windows ME Driver**".
3. Choose your monitor model in the model list, then click the "**OK**" button.

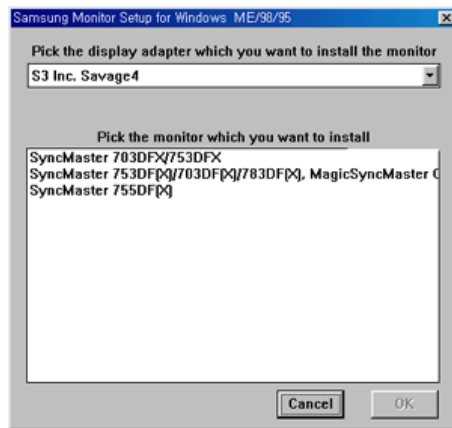

4. Click the **"Install"** button in the **"Warning"** window.

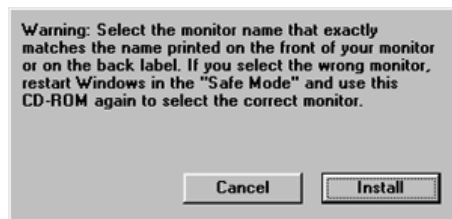

5. Monitor driver installation is completed.

● Windows XP/2000

1. Insert CD into the CD-ROM drive.
2. Click **"Windows XP/2000 Driver"**
3. Choose your monitor model in the model list, then click the **"OK"** button.

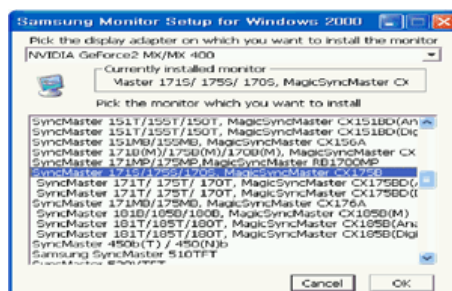

4. Choose your monitor model in the model list, then click the **"OK"** button.

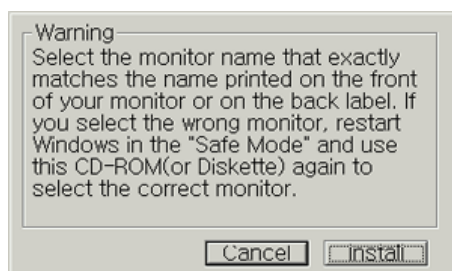

5. If you can see following message window, then click the **"Continue Anyway"** button. Then click **"OK"** button.

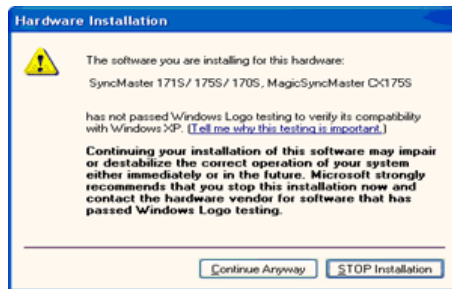

This monitor driver is under certified MS logo, and this installation doesn't damage your system. The certified driver will be posted on Samsung Monitor homepage.
<http://www.samsung.com/>.

6. Monitor driver installation is completed.

Connecting the Monitor | Using the Stand | Installing the Monitor Driver (Automatic) | **Installing the Monitor Driver (Manual)** | Natural Color

Windows XP | Windows 2000 | Windows Me | Windows NT | Linux



When prompted by the operating system for the monitor driver, insert the CD-ROM included with this monitor. Driver installation is slightly different from one operating system to another. Follow the directions appropriate for the operating system you have.

Prepare a blank disk and download the driver program file at the Internet web site shown here.

- Internet web site : <http://www.samsung.com/> (Worldwide)
<http://www.samsungusa.com/monitor> (USA)
<http://www.sec.co.kr/monitor> (Korea)
<http://www.samsungmonitor.com.cn/> (China)

Microsoft® Windows® XP Operating System

1. Insert CD into the CD-ROM driver.
2. Click **"Start"** → **"Control Panel"** then click the **"Appearance and Themes"** icon.

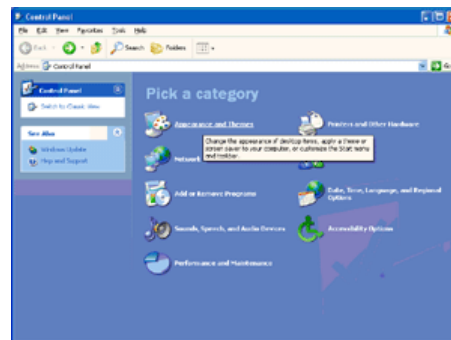

3. Click **"Display"** icon and choose the **"Settings"** tab then click **"Advanced.."**.

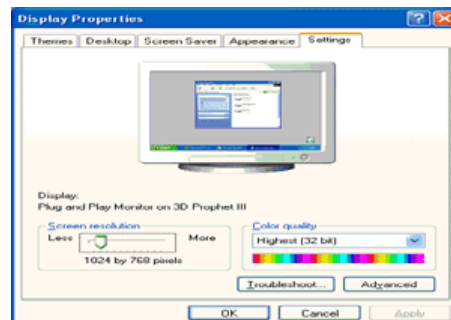
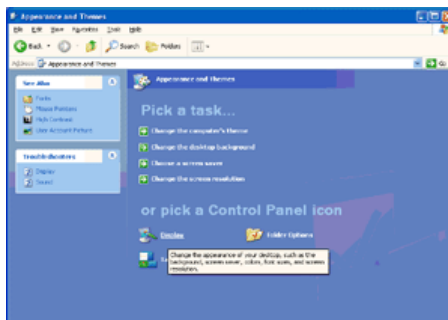

4. Click the **"Properties"** button on the **"Monitor"** tab and select **"Driver"** tab.

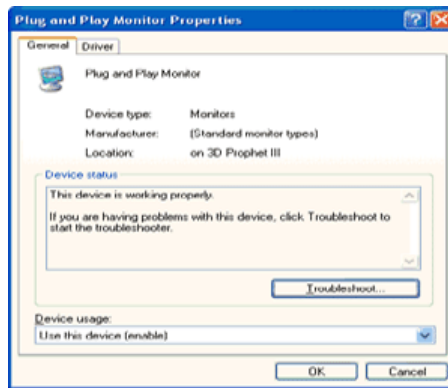
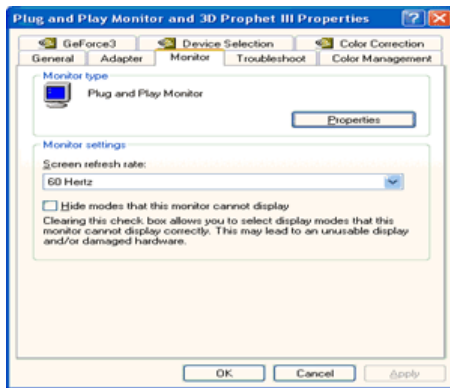

5. Click "**Update Driver..**" and select "**Install from a list or..**" then click "**Next**" button.

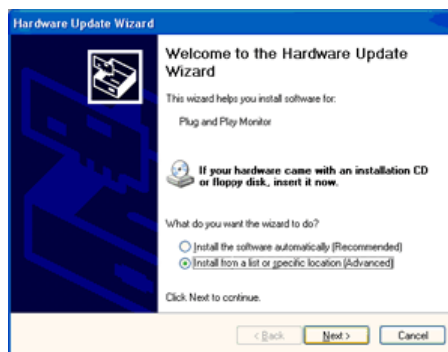
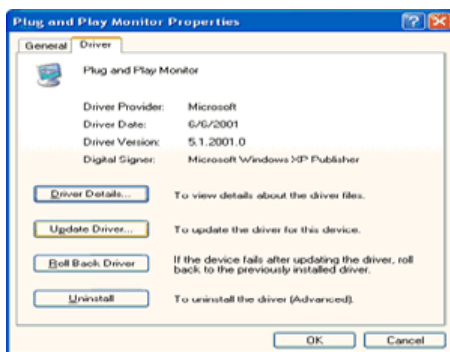

6. Select "**Don't search ,I will..**" then click "**Next**" and then click "**Have disk**".

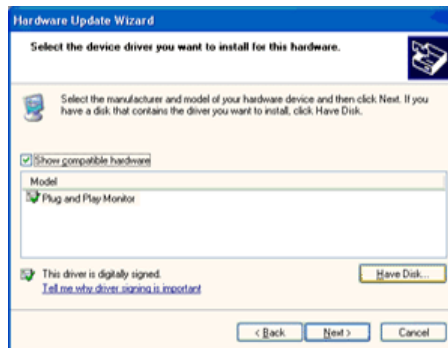
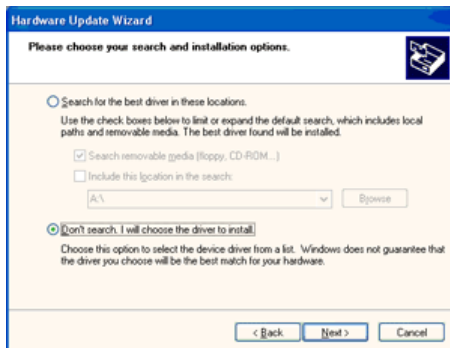

7. Click the "**Browse**" button then choose A:(D:\Driver) and choose your monitor model in the model list and click the "**Next**" button.

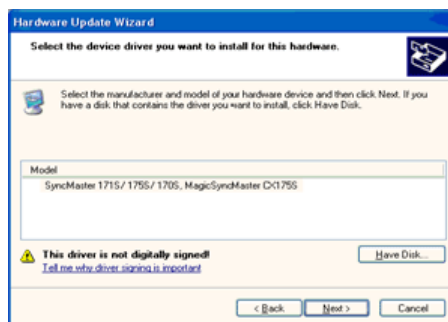
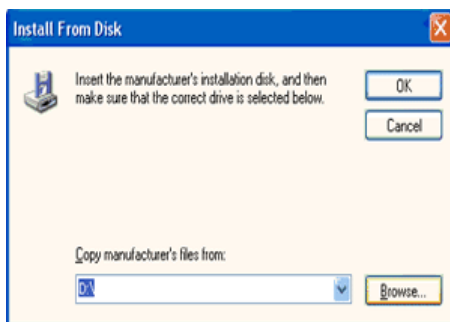

8. If you can see following message window, then click the "**Continue Anyway**" button. Then click "**OK**" button.

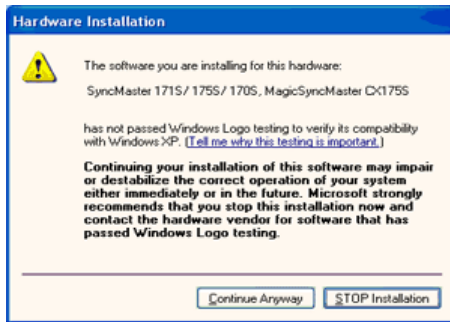

This monitor driver is under certified MS logo, and this installation doesn't damage your system. The certified driver will be posted on Samsung Monitor homepage.
<http://www.samsung.com/>

9. Click the "Close" button, then click "OK" button continually.

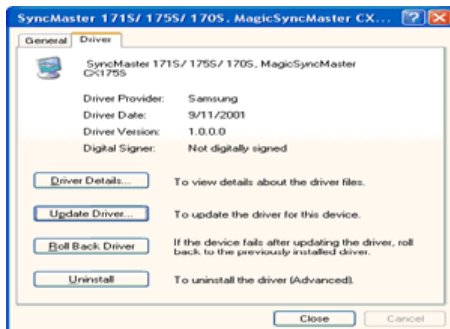
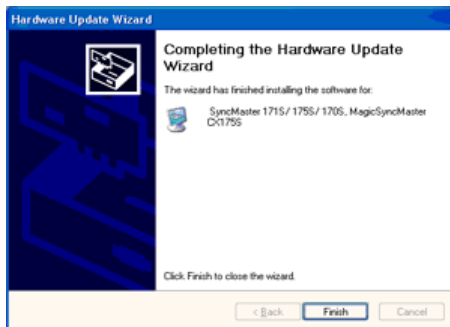

10. Monitor driver installation is completed.

Microsoft® Windows® 2000 Operating System

When you can see "Digital Signature Not Found" on your monitor, follow these steps.

1. Choose "OK" button on the "Insert disk" window.
2. Click the "Browse" button on the "File Needed" window.
3. Choose A:(D:\Driver) then click the "Open" button and then click "OK" button.

How to install

1. Click "Start", "Setting", "Control Panel".
2. Double click the "Display" icon.
3. Choose the "Settings" tab and then click "Advanced..".
4. Choose "Monitor".
 - Case1: If the "Properties" button is inactive, it means your monitor is properly configured. Please stop installation.
 - Case2: If the "Properties" button is active, click the "Properties" button then follow next steps continually.
5. Click "Driver" and then click on "Update Driver.." then click on the "Next" button.
6. Choose "Display a list of the known drivers for this device so that I can choose a specific driver" then click "Next" and then click "Have disk".
7. Click the "Browse" button then choose A:(D:\Driver).
8. Click the "Open" button, then click "OK" button.
9. Choose your monitor model and click the "Next" button twice.
10. Click the "Finish" button then the "Close" button.

If you can see the "Digital Signature Not Found" window then click the "Yes" button. And click the "Finish" button then the "Close" button.

● Microsoft® Windows® Millennium Operating System

1. Click **"Start"** , **"Setting"** , **"Control Panel"**.
2. Double click **"Display"** icon.
3. Select the **"Settings"** tab and click **"Advanced Properties"** button.
4. Select the **"Monitor"** tab.
5. Click the **"Change"** button in the **"Monitor Type"** area.
6. Choose **"Specify the location of the driver"**.
7. Choose **"Display a list of all the driver in a specific location.."** then click **"Next"** button.
8. Click the **"Have Disk"** button
9. Specify A:\(D:\driver) then click **"OK"** button.
10. Select **"Show all devices"** and choose the monitor that corresponds to the one you connected to your computer and click **"OK"**.
11. Continue choosing **"Close"** button and **"OK"** button until you close the Display Properties dialogue box.

● Microsoft® Windows® NT Operating System

1. Click **Start, Settings, Control Panel**, and then double-click **Display** icon.
2. In Display Registration Information window, click Settings Tab and then click **All Display Modes**.
3. Select a mode that you wish to use (Resolution, Number of colors and Vertical frequency) and then click **OK**.
4. Click **Apply** button if you see the screen working normally after clicking **Test**. If the screen is not normal, change to a different mode (lower mode of resolution, colors or frequency).



If there is no Mode at **All Display Modes**, select the level of resolution and vertical frequency by referring to the [Preset Timing Modes](#) in the user guide.

● Linux Operating System

To execute X-Window, you need to make the X86Config file, which is a type of system setting file.

1. Press Enter at the first and the second screen after executing the X86Config file.
2. The third screen is for **setting your mouse**.
3. Set a mouse for your computer.
4. The next screen is for **selecting a keyboard**.
5. Set a Keyboard for your computer.
6. The next screen is for **setting your monitor**.
7. First of all, set a **horizontal frequency** for your monitor. (You can enter the frequency directly.)
8. Set a **vertical frequency** for your monitor. (You can enter the frequency directly.)
9. Enter the **model name of your monitor**. This information will not affect the actual execution of X-Window.
10. You have **finished** setting up your monitor.
Execute X-Window after setting other requested hardware.

[Connecting the Monitor](#) | [Using the Stand](#) | [Installing the Monitor Driver \(Automatic\)](#) | [Installing the Monitor Driver \(Manual\)](#) | **Natural Color** |

● Natural Color

● Natural Color Software Program



One of the recent problems in using a computer is that the color of the images printed out by a printer or other images scanned by a scanner or a digital camera are not the same as those shown on the monitor.

The Natural Color S/W is the very solution for this problem. It is a color administration system developed by Samsung Electronics in association with Korea Electronics & Telecommunications Research Institute (ETRI).

This system is available only for Samsung monitors and makes the color of the images on the monitor the same as the printed or scanned images.

For more information, refer to Help (F1) in the software program.

How to install the Natural Color software

Insert the CD included with the Samsung monitor into the CD-ROM Drive. Then, the initial screen of the program Natural Color will be executed. Click Natural Color on the initial screen to install the Natural Color software.

To install the program manually, insert the CD included with the Samsung monitor into the CD-ROM Drive, click the [Start] button of Windows and then select [Execute].

Enter D:\color\eng\setup.exe and then press the [Enter] key.

(If the drive where the CD is inserted is not D:\, enter the applicable drive.)

How to delete the Natural Color software program

Select "**Setting**" / "**Control Panel**" on the "**Start**" menu and then double-click "**Add/Delete a program**".

Select Natural Color from the list and then click the [Add/Delete] button.













Input | Picture | Sound | Channel | Setup |

Input



Available Mode **P** : PC / DVI **T** : TV **A** : AV **S** : S-Video **C** : Component

| OSD | Description | Play |
|--------------------|--|------|
| Source List | <p>Use to select PC, TV or other external input source connected to the Monitor. Use to select the screen of your choice.</p> <p>✚The direct button on the remote control is 'SOURCE' button.</p> <ol style="list-style-type: none"> 1) PC 2) DVI : HDCP supported 3) TV 4) Ext.- EXT(RGB) is mainly used in Europe. As for EXT(RGB) port of the Monitor, it makes TV or VIDEO signal input and output. 5) AV 6) S-Video 7) Component | |
| PIP | <p>When external A/V devices such as VCRs or DVDs are connected to the monitor, PIP allows you to watch video from those devices in a small window super-imposed on the PC Video signal. (Off / On) While V-chip is in operation, the PIP function cannot be used. - Available in PC Mode Only</p> | |

| | | |
|------------------|--|--|
| | <p>1) PIP : Turn the PIP Screen on or off. ➤ The direct button on the remote control is 'PIP' button. Off / On</p> <p>2) Source : Select the input source for the PIP. ➤ The direct button on the remote control is 'SOURCE' button. PC / DVI : TV / Ext.(EXT(RGB) is mainly used in Europe.) / AV / S-Video / Component Mode</p> <p>3) Size : Change the Size of the PIP window. ➤ The direct button on the remote control is 'SIZE' button.  If you select  or  in Size, Position and Transparency will not be activated.</p> <p>4) Position : Change the Position of the PIP window. ➤ The direct button on the remote control is 'POSITION' button. </p> <p>5) Transparency : Adjust the Transparency of PIP windows. High / Medium / Low / Opaque</p> | <p>1) PIP </p> <p>2) Source </p> <p>3) Size </p> <p>4) Position </p> <p>5) Transparency </p> |
| Edit Name | <p>Name the input device connected to the input jacks to make your input source selection easier.</p> <p>1) PC 2) DVI 2) Ext. - EXT(RGB) is mainly used in Europe. 3) AV 4) S-Video 5) Component</p> |  |

Input

Picture

Sound

Channel

Setup





Picture





PC / DVI Mode

When you input video signal into DVI, MENU is changed to **TV / AV / S-Video / Component** Mode.



Available Mode **P** : PC / DVI **T** : TV **A** : AV **S** : S-Video **C** : Component

| OSD | Description | Play |
|---|--|---|
| MagicBright™ | <p>MagicBright™ is a new feature providing the optimum viewing environment depending on the contents of the image you are watching. Currently four different modes are available: Entertain, Internet, Text and Custom.</p> <p>Each mode has its own pre-configured brightness value. You can easily select one of four settings by simply pressing the 'M/B' button.</p> <p>✦ The direct button on the remote control is 'M/B' button.</p> <p>1) Entertain : High Brightness For watching motion pictures such as a DVD or VCD.</p> <p>2) Internet : Medium Brightness For working with a mixture of images such as text and graphics.</p> <p>3) Text : Normal Brightness For documentations or works involving heavy text.</p> <p>4) Custom Although the values are carefully chosen by our engineers, the pre-configured values may not be comfortable to your eyes depending on your taste. If this is the case, adjust the Brightness and Contrast by using the OSD menu.</p> |  |
| Custom | <p>You can use the on-screen menus to change the contrast and brightness according to personal preference.</p> <p>1) Contrast : Adjust the Contrast.</p> <p>2) Brightness : Adjust the Brightness.</p> |  |
|  <p>If you adjust picture using Custom function, MagicBright will turn to Custom mode.</p> | | |
| MagicColor Pro | <p>Implements the natural color chroma according to the display screen.</p> <p>1) MagicColor : Implements the natural color chroma according to the display screen. Automatically adjusts to the display screen. Can improve the skin tones.</p> <p>✦ Off</p> <p>✦ Intelligent - Displays natural colors even sharper.</p> <p>✦ Full - Displays both natural skin tones and colors even sharper.</p> <p>✦ Demo - Displays the improved image on the left and the original on the right.</p> <p>2) Color Tone : Adjusts color tones to the preference of the user.</p> <p>✦ Cool4 / Cool3 / Cool2 / Cool1 / Normal / Warm1 / Warm2</p> <p>3) Gamma : Can implement the grayscale gradient to the preference of the user.</p> <p>✦ Increased Mode number - Displays the full screen more naturally and softer and sharpens the dark scale.</p> <p>✦ Decreased Mode number - Displays the full screen sharper and improves the bright scale.</p> <p>4) 6-Color : 6 types: Red, Green, Blue, Cyan, Magenta and Yellow - Can adjust each of them to the preference of the user.</p> <p>✦ Saturation - Adjusts the color saturation.</p> <p>✦ Hue - Adjusts the color tones.</p> <p>✦ Reset - Returns to the original screen mode.</p> <p>5) Color Weakness : Enables those with color weakness to view the screen as easily as those with normal vision.</p> <p>✦ Off / Custom1 / Custom2</p> |  |
| Color Control | <p>Adjust the individual R, G, B color controls.</p> <p>1) R-Gain</p> <p>2) G-Gain</p> <p>3) B-Gain</p> |  |
| Image Lock | <p>Image Lock is used to fine-tune and get the best image by removing noise that creates unstable images with jitter and shimmer. If satisfactory results are not obtained using the Fine adjustment, use the Coarse adjustment and</p> | |





| | | |
|------------------------|--|--|
| | <p>then use Fine again.</p> <p>- Available in PC Mode Only</p> <p>1) Coarse : Removes noise such as vertical stripes. Coarse adjustment may move the screen image area. You may relocate it to the center using the Horizontal Control menu.</p> <p>2) Fine : Removes noise such as horizontal stripes. If the noise persists even after Fine tuning, repeat it after adjusting the frequency (clock speed).</p> <p>3) Position : Adjusts the screen location horizontally and vertically.</p> | <p>1) Coarse 2) Fine 3) Position</p>  |
| Auto Adjustment | <p>The values of Fine, Coarse, position are adjusted automatically. If you change resolution in the control panel, Auto function will be executed.</p> <p>✚ The direct button on the remote control is 'AUTO' button.</p> <p>- Available in PC Mode Only</p> |  |
| Size | <p>You can switch the Size.</p> <p>1) Wide 2) 4:3</p> |  |
| PIP Picture | <p>You can adjust the PIP Screen Settings.</p> <p>1) Contrast : Adjusts the Contrast of the PIP window on the screen.</p> <p>2) Brightness : Adjusts the Brightness of the PIP window on the screen.</p> <p>3) Sharpness : Adjusts the difference between the lightest and darkest areas of the PIP window.</p> <p>4) Color : Adjusts the colour of the display</p> <p>5) Tint : Adds a natural tone to the PIP window.</p> <p>Available : PIP ON</p> |  |

TV / Ext. / AV / S-Video / Component Mode



Available Mode **P** : PC / DVI **T** : TV **A** : AV **S** : S-Video **C** : Component





| OSD | Description | Play |
|-------------|---|---|
| Mode | <p>The Monitor has four automatic picture settings ("Dynamic", "Standard", "Movie" and "Custom") that are preset at the factory. You can activate either Dynamic, Standard, Movie, or Custom. You can select "Custom" which automatically recalls your personalized picture settings.</p> <p>✚ The direct button on the remote control is 'P.MODE' button.</p> <p>1) Dynamic 2) Standard</p> |  |











| | | |
|-----------------------|--|---|
| | 3) Movie 4) Custom | |
| Custom | <p>You can use the on-screen menus to change the contrast and brightness according to personal preference.</p> <p>1) Contrast : Adjusts the Contrast.</p> <p>2) Brightness : Adjusts the Brightness.</p> <p>3) Sharpness : Adjusts the difference between the lightest and darkest areas of the display.</p> <p>4) Color : Adjusts the Color of the PIP window on the screen.</p> <p>5) Tint : Adds a natural tone to the display.</p> |  |
| MagicColor Pro | <p>Implements the natural color chroma according to the display screen.</p> <p>1) MagicColor : Implements the natural color chroma according to the display screen. Automatically adjusts to the display screen. Can improve the skin tones.</p> <p>■ Off</p> <p>■ Intelligent - Displays natural colors even sharper.</p> <p>■ Full - Displays both natural skin tones and colors even sharper.</p> <p>■ Demo - Displays the improved image on the left and the original on the right.</p> <p>2) Color Tone : Adjusts color tones to the preference of the user.</p> <p>■ Cool2 / Cool1 / Normal / Warm1 / Warm2</p> <p>3) 6-Color : 6 types: Red, Green, Blue, Cyan, Magenta and Yellow - Can adjust each of them to the preference of the user.</p> <p>■ Saturation- Adjusts the color saturation.</p> <p>■ Hue - Adjusts the color tones.</p> <p>■ Reset - Returns to the original screen mode.</p> <p>4) Color Weakness : Enables those with color weakness to view the screen as easily as those with normal vision.</p> <p>■ Off / Custom1 / Custom2</p> |  |
| Size | <p>You can switch the Size.</p> <p>✚ The direct button on the remote control is 'P.SIZE' button.</p> <p>1) Wide</p> <p>2) Panorama</p> <p>3) Zoom1</p> <p>4) Zoom2</p> <p>5) 4:3</p> <p>- Panorama, Zoom1, Zoom2 are not available in 1080i(or over 720p) of DTV.</p> |  |
| Digital NR | <p>- Digital Noise Reduction.</p> <p>You can turn the Noise Elimination feature Off / On.</p> <p>The Digital Noise Elimination feature allows you to enjoy clearer and crisper images.</p> <p>1) Off</p> <p>2) On</p> |  |
| Film Mode | <p>You can turn Film Mode Off / On.</p> <p>The Film Mode feature offers you a theater-quality viewing experience.</p> <p>1) Off</p> <p>2) On</p> |  |

Sound



Available Mode **P** : PC / DVI **T** : TV **A** : AV **S** : S-Video **C** : Component

| OSD | Description | Play |
|----------------------|---|---|
| Mode | <p>The Monitor has a built-in high fidelity stereo amplifier.</p> <p>✚ The direct button on the remote control is 'S.MODE' button.</p> <p>1) Standard : Choose Standard for the standard factory settings.</p> <p>2) Music : Choose Music when watching music videos or concerts.</p> <p>3) Movie : Choose Movie when viewing movies.</p> <p>4) Speech : Choose Speech when watching a show that is mostly dialogue (i.e., news).</p> <p>5) Custom : Choose Custom if you want to adjust the settings according to personal preference.</p> |  |
| Custom | <p>The sound settings can be adjusted to suit your personal preference.</p> <p>1) Bass : Emphasize low frequency audio.</p> <p>2) Treble : Emphasize high frequency audio.</p> <p>3) Balance : Allows you to adjust the sound balance between the left and right speakers. Balance allows you to adjust the sound balance between the left and right speakers and you can hear the sound even when the sound value is set to 0.</p> |  |
| Auto Volume | <p>Reduces the differences in volume level among broadcasters.</p> <p>1) Off 2) On</p> |  |
| Dolby Virtual | <p>Dolby Virtual Sound Off / On (Dolby Virtual simulates the effect of the Dolby Surround sound system, recreating the movie-theatre or concert-hall- quality sound.)</p> <p>1) Off 2) On</p> |  |
| BBE | <p>BBE (Bass Booster Effect) recreates the natural sound and improves sound clarity through boosting high and low range frequencies. As a result, high sounds are clearer, brilliant and finely detailed while low sounds are tight, well-defined and harmonically rich.</p> <p>1) Off 2) On</p> |  |

| | | |
|---|---|--|
|  BBE and Dolby Virtual cannot be functioned at the same time. | | |
| Sound Select | <p>You can select either Main or Sub when PIP is On.</p> <p>1) Main 2) Sub</p> <p>Available : PIP ON</p> |  |
| FM Radio | <p>Press the button on the front or the "FM RADIO" button on the remote control to select the "FM RADIO" feature.</p> <p>✦ The direct button on the remote control is 'FM RADIO' button.</p> <p>1) Auto Store You can scan the frequency ranges available on your FM Radio in your area and store all the channels found automatically.</p> <p>2) Manual Store You can scan the frequency ranges available on your FM Radio in your area and store all the channels found manually.</p> <p>  Channel : Chooses the Radio channel through the adjustment of up/down under the current frequency.</p> <p>  Search : The tuner scans the frequency range until the first channel or the channel that you selected is received.</p> <p>  Store : Restores the number user inputs.</p> <p>3) Add / Delete Adds or deletes channels from the memory.</p> <div style="border: 1px solid gray; padding: 5px; margin-top: 10px;">  <p>In areas where signal is weak, noise may occur while FM radio is broadcast. In general VIDEO SOURCE mode, sets to FM RADIO, turning off the screen.</p> </div> <p>Available : FM RADIO ON</p> |  Auto Store  Manual Store  Add / Delete  |

Input

Picture

Sound

Channel





Setup

Channel



Available Mode **P** : PC / DVI **T** : TV **A** : AV **S** : S-Video **C** : Component

| OSD | Description | Play |
|------------------|--|------|
| Air/Cable | The channel system can be set in several different ways. | |

| | | |
|---------------------|--|---|
| | 1) Air 2) STD 3) HRC 4) IRC 5) AFN STD, HRC, IRC, AFN, and Air identify various types of cable TV systems. Contact your local cable company to identify the type of cable system that exists in your particular area. |  |
| Auto Program | The TV automatically cycles through all of the available channels and stores them in memory. This takes about one to two minutes. In rare cases, "Auto program" may miss a few channels due to weak signals and the channels may not be added to the channel memory. |  |
| Add/Delete | Adds or deletes channels from the memory. |  |
| Fine Tune | Due to weak signals or an incorrect antenna configuration, some of the channels may not be tuned correctly. |  |
| LNA | Amplifies signals when antenna reception is poor. However, if incoming signals are interfering with each other, turn off LNA as it may malfunction. 1) Off 2) On |  |

Input

Picture

Sound



Channel























Setup

Setup



Available Mode **P**: PC / DVI **T**: TV **A**: AV **S**: S-Video **C**: Component

| OSD | Description | Play |
|---------------------------|---|---|
| Area Configuration | <p>When you turn the power on of the product for the first time since it released from a factory, menu to select location will appear. Choose the region and country where you use the monitor. This is because broadcasting type varies according to region and country. You can select broadcasting type in OSD menu as well by selecting MENU-Setup-Area Configuration.</p> <div>  <p>This product can be used worldwide if area configuration is set up regardless of broadcasting type.</p> </div> |  |

| | | |
|--------------------------|---|---|
| |  If country is not selected properly, the product may not locate channels.  Area Configuration is not available when the V-chip feature has been set. | |
| Language | <p>You can choose one of 15 languages.</p> <p>1) Deutsch 2) English (AM) 3) English (EU) 4) Español (AM) 4) Español (EU) 6) Français (AM) 7) Français (EU) 8) Italiano 9) Português (AM) 10) Português (EU) 11) Русский 12) Svenska 13) 中国語 14) 日本語 15) 한국어</p>  The language chosen affects only the language of the OSD. It has no effect on any software running on the computer. |  |
| Sleep Timer | <p>Use to set the Monitor to be turned off automatically in certain minutes.</p> <p>1) Off 2) 30 3) 60 4) 90 5) 120 6) 150 7) 180</p> |  |
| V-Chip | <p>Protects children from viewing inappropriate programs by blocking certain broadcast or AV programs. (More Information)</p> <p>Canadian V-Chip is a filtering technology built in TV and 'V' stands for "Viewer Control". The technology was developed in Canada to help parents or protectors select which programs should be allowed to watch for their children.</p> <p>The filtering standard is now being applied in Canada divided into four categories : TV Parental Guidelines, MPAA Rating, Canadian-English and Canadian-French.</p> <p>While V-chip is in operation, the PIP function cannot be used.</p> | <p>1) V-Chip Lock </p> <p>2) TV Parental Guidelines </p> <p>3) MPAA Rating </p> <p>4) Canadian English </p> <p>5) Canadian French </p> <p>6) Change PIN </p>  |
| Caption | <p>Enables or disables the Caption feature and sets the appearance of closed caption text.</p> <p>1) Caption  Off / On</p> <p>2) Mode  Caption / Text</p> <p>3) Channel  1 / 2</p> <p>4) Field  1 / 2</p> |  |
| Menu Transparency | <p>Changes the opaqueness of the background of the OSD.</p> <p>1) High 2) Medium 3) Low 4) Opaque</p> |  |
| Blue Screen | <p>If no signal is being received or the signal is very weak, a blue screen automatically replaces the noisy picture background. If you wish to continue viewing the poor picture, you must set the "Blue screen" mode to "Off".</p> <p>1) Off 2) On</p> |  |
| Reset | <p>Picture parameters are replaced with the factory default values.</p> <p>- Available in PC Mode Only</p> <p>1) Image Reset 2) Color Reset</p> | <p>1) Image Reset </p> <p>2) Color Reset </p>  |



Self-Test Feature Check



Check the following items yourself before calling for service.
Contact the [Service Center](#) for problems that you cannot solve by yourself.

[Self-Test Feature Check](#) | [Not Optimum Mode](#) | [Display Adapter Driver](#)

[Maintenance and Cleaning](#) | [Symptoms & Recommended Actions](#)

1. Self-Test Feature Check

Your monitor provides a self test feature that allows you to check whether your monitor is functioning properly.

1. Turn off both your computer and the monitor.
2. Unplug the video cable from the back of the computer.
3. Turn on the monitor.

The figure shown below ("Check Signal Cable") appears on a black background when the monitor is in its normal working condition though it does not sense any video signal: While in the Self-Test mode, the LED power indicator remains green and the figure moves around on the screen.



4. Turn off your monitor and reconnect the video cable; then turn on both your computer and the monitor.

If your monitor screen remains blank after using the previous procedure, check your video controller and computer system; **your monitor is functioning properly.**

2. Not Optimum Mode

If the vertical resolution is not in optimum mode, you can still see the display but the warning message below appears and disappears after one minute.
The user must adjust the frequency within that one minute.

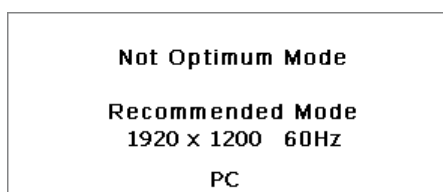



Refer to Specifications > [Preset Timing Modes](#) for the resolutions or frequencies that are supported by the monitor.

3. Display Adapter Driver



Display adapter refers to the computer video card driver.
If the adapter is not properly set, you cannot adjust resolution, frequency or color and you cannot install the monitor driver.

1. Checking Adapter Driver

Click Start → Settings → Control Panel → Display → Settings → Advanced → Adapter.
If "Default" or a wrong product model is indicated, it means that the adapter driver is not properly installed. Install the adapter driver again according to the information provided by the computer or video card manufacturers.

2. Installing Adapter Driver



The instructions given below are for general circumstances.
For specific issues, contact the relevant computer or video card manufacturers.

- 1) Click Start → Settings → Control Panel → Display → Settings → Advanced → Adapter → Update Driver → Next → Display a list of the known drivers for this device so that I can choose a specific driver → Next → Have Disk (Insert Video Card Driver diskette) → OK → Next → Next → Finish.
- 2) In case you have Adapter Driver Setup file on your computer:
Run Setup.exe or Install.exe, which is found in the Adapter Driver Setup file.

4. Maintenance and Cleaning

1. Maintaining the Monitor Case.

Clean with a soft cloth after disconnecting the power cord.



- Do not use benzene, thinner or other flammable substances, or a wet cloth.
- We recommend a Samsung cleansing agent is used to prevent damage to the screen.

2. Maintaining the Flat Panel Display Screen.

Clean with a soft cloth (cotton flannel) smoothly.



- Never use acetone, benzene or thinner.
(They may cause flaws or deformation of the screen surface.)
- The user will be required to pay costs and related expenses for repair of damages caused by him/her.

5. Symptoms and Recommended Actions



A monitor recreates visual signals received from the computer. Therefore, if there is trouble with the computer or the video card, this can cause the monitor to become blank, have poor coloring, noise, Video mode not supported, etc. In this case, first check the source of the problem, and then contact [the service center or your dealer](#).

1. Check if the power cord and the video cables are properly connected to the computer.
2. Check if the computer beeps more than 3 times when booting.
(If it does, request an after-service for the main board of the computer.)
3. If you installed a new video card or if you assembled the PC, check if you installed the adapter(video) driver and the monitor driver.
4. Check if the scanning ratio of the video screen is set at 56Hz ~75Hz.
(Do not exceed 60Hz when using the maximum resolution.)
5. If you have problems in installing the adapter (video) driver, boot the computer in Safe Mode, remove the Display Adapter at the "**Control Panel, System, Device Administrator**" and then reboot the computer to reinstall the adapter (video) driver.

[Self-Test Feature Check](#)

[Check List](#)

[Q & A](#)



The following table lists possible problems and their solutions. Before calling for service, check the information in this section to see if you can remedy any problems yourself. If you do need assistance, please call [the phone number on the Information section or contact your dealer](#).

[Problems related to Installation](#) | [Problems related to Screen](#) |

[Problems related to Audio](#) | [Problems related to Remote Control](#)

1. Problems related to Installation



Problems related to the monitor installation and their solutions are listed.

| | Problems | Solutions |
|---------|---|--|
| PC Mode | It appears the PC does not function normally. | <ul style="list-style-type: none">Check if the Display Adapter Driver (VGA Driver) is properly installed. (Refer to Installing Driver) |
| | The monitor screen flickers. | <ul style="list-style-type: none">Check if the signal cable between the computer and the monitor is securely connected and tightened. (Refer to Connecting to a Computer) |
| TV Mode | TV screen is blurred or shows noise signals. | <ul style="list-style-type: none">Check if the TV antenna connector is securely connected to the external antenna. (Refer to Connecting to TV) |
| | TV signal is not received | <ul style="list-style-type: none">Check "Channel system" and make sure you choose the correct channel system. (Refer to the Channel System)Select "Auto program" to configure the channel system automatically. (Refer to the Auto Program) |

2. Problems related to Screen



Problems related to the monitor screen and their solutions are listed.

| Problems | Solutions |
|---|--|
| Screen is blank and power indicator is off | <ul style="list-style-type: none">Ensure that the power cord is firmly connected and the LCD monitor is on. (Refer to the Connecting the monitor) |
| "Check Signal Cable" message | <ul style="list-style-type: none">Ensure that the signal cable is firmly connected to the PC or video sources. (Refer to the Connecting the monitor)Ensure that the PC or video sources are turned on. |
| "Not Optimum Mode" message | <ul style="list-style-type: none">Check the maximum resolution and the frequency of the video adapter.Compare these values with the data in the Preset Timing Modes Chart. |
| Picture rolls vertically. | <ul style="list-style-type: none">Check if the signal cable is securely connected. Connect it again securely. (Refer to Connecting to a Computer) |
| Image is not clear. Picture is blurred. | <ul style="list-style-type: none">Run Frequency Coarse and Fine tuning.Turn on again after removing all accessories (video extension cable, etc.)Set resolution and frequency to the recommended ranges. |
| Picture image is unstable and vibrates. | <ul style="list-style-type: none">Check if the resolution and frequency set for the computer video card falls in the range supported by the monitor. If not, reset them referring to the current Information under the monitor menu and Preset Timing Modes. |
| Ghost images are shown in the picture. | |
| The image is too light or too dark | <ul style="list-style-type: none">Adjust the Brightness and Contrast. (Refer to the Brightness, Contrast) |
| Screen color is inconsistent. | <ul style="list-style-type: none">Adjust color using Custom under OSD Picture menu. |
| Color image is distorted with dark shadows. | |
| | |

| | |
|--|--|
| White color is poor. | |
| Power Indicator blinks green. | <ul style="list-style-type: none"> The monitor is currently saving the changes made in settings to the OSD memory. |
| Screen is blank and power indicator light is steady green or blinks every 0.5 or 1 seconds | <ul style="list-style-type: none"> The monitor is using its power management system. Press any key on the keyboard. |
| The screen is blank and is blinking. | <ul style="list-style-type: none"> If you see the "TEST GOOD" message on the screen when you press the MENU button, check the cable connection between the monitor and the computer to ensure that the connector is properly connected. |

3. Problems related to Audio



Problems related to audio signals and their solutions are listed below.

| Problems | Solutions |
|--|---|
| No sound | <ul style="list-style-type: none"> Ensure that the audio cable is firmly connected to both the audio-in port on your monitor and the audio-out port on your sound card. (Refer to the Connecting the monitor) Check the volume level. (Refer to the Volume) |
| Sound level is too low. | <ul style="list-style-type: none"> Check the volume level. (Refer to the Volume) If the volume is still too low after turning the control to its maximum, check the volume control on the computer sound card or software program. |
| Sound is too high pitched or too low pitched | <ul style="list-style-type: none"> Adjust the Treble and Bass to appropriate level. |

4. Problems related to Remote Control



Problems related to the remote control and their solutions are listed.

| Problems | Items to check |
|--|---|
| The remote control buttons do not respond. | <ul style="list-style-type: none"> Check the battery polarities (+/-). Check if the batteries have been exhausted. Check if the power is on. Check if the power cord is securely connected. Check if a special fluorescent or neon lamp is on in the vicinity. |

[Self-Test Feature Check](#)

[Check List](#)

[Q & A](#)

Q & A

| Question | Answer |
|----------------------------------|---|
| How can I change the frequency? | <ul style="list-style-type: none"> Frequency can be changed by reconfiguring the video card. Note that video card support can vary, depending on the version of the driver used. (Refer to the computer or the video card manual for details.) |
| How can I adjust the resolution? | <ul style="list-style-type: none"> Windows XP : Set the resolution at the Control Panel→Appearance and Themes→Display→Settings. Windows ME/2000 : Set the resolution at the Control Panel→Display→Settings. Contact the video card manufacturer for details. |

| | |
|---|--|
| <p>How can I set the Power Saving function?</p> | <ul style="list-style-type: none"> • Windows XP : Set the resolution at the Control Panel→Appearance and Themes→Display→Screen Saver . Set the function at BIOS-SETUP of the computer. (Refer to Windows/Computer Manual). • Windows ME/2000 : Set the resolution at the Control Panel→Display→Screen Saver. Set the function at BIOS-SETUP of the computer. (Refer to Windows/Computer Manual). |
| <p>How can I clean the outer case/LCD Panel?</p> | <ul style="list-style-type: none"> • Disconnect the power cord and then clean the monitor with a soft cloth, using either a cleaning solution or plain water. • Do not leave any remains of the detergent nor scratch the case. Do not allow any water to go inside the monitor. |



General

| General | |
|--|--|
| Model Name | SyncMaster 242MP |
| LCD Panel | |
| Size | 24.0" Diagonal |
| Display area | 518.4(H) x 324(V) |
| Pixel Pitch | 0.270mm (H) x 0.270mm (V) |
| Type | a-si TFT active matrix |
| Synchronization | |
| Horizontal | 31 ~ 81kHz |
| Vertical | 56 ~ 75 Hz |
| Display Color | |
| 16.7M Colors (true 8bit) | |
| Resolution | |
| Optimum resolution | WUXGA 1920 x 1200 @60Hz |
| Maximum resolution | WUXGA 1920 x 1200 @60Hz |
| Input Signal, Terminated | |
| RGB Analog , DVI(Digital Visual Interface) Compliant Digital RGB, 0.7Vp-p± 5%, Positive bright, 75 ohms ±10%(terminated), Separate H/V sync, Composite,TTL level, positive or negative | |
| TV / Video | |
| Color system | NTSC-3.58/4.43 ,PAL-M/N, PAL/SECAM-L/L',B/G,D/K,I |
| Video format | CVBS , S-Video, Component input(Y,Pb,Pr) , SCART input |
| Maximum Pixel Clock | |
| 162 MHz | |
| Power Supply | |
| AC 100 ~ 240 VAC(+/- 10%) , 60/50 Hz ± 3Hz | |
| Signal Cable | |
| 15pin-to-15pin D-sub cable, detachable, 1.8m | |

DVI-D to DVI-D connector, detachable, 2.0m

Power Consumption

Less than 150W

Power Saving

Less than 2W

Dimensions (WxDxH)/ Weight

558.4 X 90 X 380.7 mm / 22.0 X 3.5 X 15.0 inch (Without stand)
558.4 X 177 X 427.2 mm / 22.0 X 7.0 X 16.8 inch / 8.3 kg (With Stand)
558.4 X 90 X 380.7 mm / 22.0 X 3.5 X 15.0 inch / 9.65 Kg (with Speaker)

VESA Mounting Interface

200 mm x 100 mm (for use with Specialty(Arm) Mounting hardware.)

Environmental considerations

Operating Temperature: 50°F ~ 104°F(10°C ~ 40°C)
Humidity: 10% ~ 80%, non-condensing

Storage Temperature: -4°F ~113°F (-20°C ~ 45°C)
Humidity: 5% ~ 95%, non-condensing

Plug and Play Capability

This monitor can be installed on any Plug & Play compatible system. Interaction of the monitor and computer systems will provide the best operating conditions and monitor settings. In most cases, monitor installation will proceed automatically, unless the user wishes to select alternate settings.



Design and specifications are subject to change without prior notice.

General

PowerSaver

Preset Timing Modes

Power Saver

This monitor has a built-in power management system called PowerSaver. This system saves energy by switching your monitor into a low-power mode when it has not been used for a certain amount of time. The monitor automatically returns to normal operation when you press a key on the keyboard. For energy conservation, turn your monitor OFF when it is not needed, or when left unattended for long periods. The PowerSaver system operates with a VESA DPMS compliant video card installed in your computer. Use a software utility installed on your computer to set up this feature.

| State | Normal Operation | Power saving mode EPA/ENERGY 2000 | Power off (Power button) |
|-------------------|------------------|---|---|
| Power Indicator | Green | Green, Blinking | Black |
| Power Consumption | Less than 150W | Less than 2W (Off-mode) (115Vac/230Vac) | Less than 1W (110Vac) (115Vac/230Vac) |



This monitor is EPA ENERGY STAR® compliant and ENERGY2000 compliant when used with a computer equipped with VESA DPMS functionality.

As an ENERGY STAR® Partner, SAMSUNG has determined that this product meets the ENERGY STAR® guidelines for energy efficiency.

General

PowerSaver

Preset Timing Modes

Preset Timing Modes

If the signal transferred from the computer is the same as the following Preset Timing Modes, the screen will be adjusted automatically. However, if the signal differs, the screen may go blank while the power LED is on. Refer to the video card manual and adjust the screen as follows.

Table 1. Preset Timing Modes

| Display Mode | Horizontal Frequency (kHz) | Vertical Frequency (Hz) | Pixel Clock (MHz) | Sync Polarity (H/V) |
|-------------------|----------------------------|-------------------------|-------------------|---------------------|
| MAC, 640 x 480 | 35.000 | 66.667 | 30.240 | -/- |
| MAC, 832 x 624 | 49.726 | 74.551 | 57.284 | -/- |
| IBM, 640 x 350 | 31.469 | 70.086 | 25.175 | +/- |
| IBM, 640 x 480 | 31.469 | 59.940 | 25.175 | -/- |
| IBM, 720 x 400 | 31.469 | 70.087 | 28.322 | -/+ |
| VESA, 640 x 480 | 37.500 | 75.000 | 31.500 | -/- |
| VESA, 640 x 480 | 37.861 | 72.809 | 31.500 | -/- |
| VESA, 800 x 600 | 35.156 | 56.250 | 36.000 | +, -/+, - |
| VESA, 800 x 600 | 37.879 | 60.317 | 40.000 | +/+ |
| VESA, 800 x 600 | 48.077 | 72.188 | 50.000 | +/+ |
| VESA, 800 x 600 | 46.875 | 75.000 | 49.500 | +/+ |
| VESA, 1024 x 768 | 48.363 | 60.004 | 65.000 | -/- |
| VESA, 1024 x 768 | 56.476 | 70.069 | 75.000 | -/- |
| VESA, 1024 x 768 | 60.023 | 75.029 | 78.750 | +/+ |
| VESA, 1280 x 1024 | 63.981 | 60.020 | 108.00 | +/+ |
| VESA, 1280 x 1024 | 79.976 | 75.025 | 135.00 | +/+ |
| VESA, 1600 x 1200 | 75.000 | 60.000 | 162.00 | +/+ |
| VESA, 1920 x 1200 | 74.556 | 59.950 | 154.00 | +/- |

Table 2. Broadcasting Systems



According to broadcasting type in each country, you may not be able to choose.

| Broadcasting Systems | NTSC | | | | |
|----------------------|---|---------|--------------------|-----------|-------|
| | NTSC -M | | | | |
| Countries | USA South Korea Japan Ecuador Mexico Guatemala Canada | | | | |
| Broadcasting Systems | PAL | | | | |
| | PAL-B/G | PAL-D/K | PAL-I | PAL-N | PAL-M |
| | Italy Sweden Germany Norway Spain Israel | China | Ireland England | Argentina | |

| | | | | | |
|----------------------|--|---|--------------------------|---------------------|--------|
| Countries | Denmark Portugal Netherlands Austria Singapore Indonesia Australia | North Korea Rumania | South Africa Hongkong | Uruguay Paraguay | Brazil |
| Broadcasting Systems | SECAM | | | | |
| | SECAM-B | SECAM-D | SECAM-K ₁ | SECAM-L | |
| Countries | Iran Iraq Saudi Arabia Syria Lebanon Egypt | Russia Hungary Bulgaria Poland | | | France |



Horizontal Frequency

The time to scan one line connecting the right edge to the left edge of the screen horizontally is called Horizontal Cycle and the inverse number of the Horizontal Cycle is called Horizontal Frequency. Unit: kHz

Vertical Frequency

Like a fluorescent lamp, the screen has to repeat the same image many times per second to display an image to the user. The frequency of this repetition is called Vertical Frequency or Refresh Rate. Unit: Hz



Service | Terms | For Better Display | Authority | Regulatory | Image Retention Free |

Service



The address and phone number of the company can be changed without previous notice.

- AUSTRALIA :**
 Samsung Electronics Australia Pty Ltd.
 Customer Response Centre
 7 Parkview Drive, Homebush Bay NSW 2127
 Tel : 1300 362 603
<http://www.samsung.com.au/>
- BRAZIL :**
 Samsung Eletronica da Amazonia Ltda.
 R. Prof. Manoelito de Ornellas, 303, Terro B
 Chacara Sto. Antonio, CEP : 04719-040
 Sao Paulo, SP
 SAC : 0800 124 421
<http://www.samsung.com.br/>
- CANADA :**
 Samsung Electronics Canada Inc.
 Samsung Customer Care
 7037 Financial Drive
 Mississauga, Ontario
 L5N 6R3
 1-800-SAMSUNG (1-800-726-7864)
<http://www.samsung.ca/>
- CHILE :**
 SONDA S.A.
 Teatinos 550, Santiago Centro, Santiago, Chile
 Fono: 56-2-5605000 Fax: 56-2-5605353
 56-2-800200211
<http://www.sonda.com/>
<http://www.samsung.cl/>
- COLOMBIA :**
 Samsung Electronics Colombia
 Cra 9 No 99A-02 Of. 106
 Bogota, Colombia
 Tel.: 9-800-112-112
 Fax: (571) 618 - 2068
<http://www.samsung-latin.com/>
 e-mail : soporte@samsung-latin.com
- ESPAÑA :**
 Samsung Electronics Comercial Iberica, S.A.

Ciencies, 55-65 (Poligono Pedrosa) 08908
Hospitalet de Llobregat (Barcelona)
Tel. : (93) 261 67 00
Fax. : (93) 261 67 50
<http://samsung.es/>

- **FRANCE :**
SAMSUNG ELECTRONICS FRANCE Service
Paris Nord 2
66 rue des Vanesses
BP 50116 Villepinte
95950 Roissy CDG Cedex
Tel : 08 25 08 65 65
Fax : 01 48 63 06 38
<http://www.samsungservices.com/>

- **GERMANY :**
TELEPLAN Rhein-Main GmbH
Feldstr. 16
64331 Weiterstadt
T. 06151/957-1306
F. 06151/957-1732
* EURO 0.12/Min
<http://www.samsung.de/>

- **HUNGARY :**
Samsung Electronics Magyar Rt.
1039, Budapest, Lehel u. 15-17.
Tel: 36 1 453 1100
Fax: 36 1 453 1101
<http://www.samsung.hu/>

- **ITALY :**
Samsung Electronics Italia S.p.a.
Via C. Donat Cattin, 5
20063 Cernusco s/Naviglio (MI)
Servizio Clienti: 199.153.153
<http://www.samsung-italia.com/>

- **MÉXICO :**
SAMSUNG ELECTRONICS MÉXICO. S.A. de C.V.
Vía Lopez Portillo No. 6, Col. San Fco. Chilpan
Tultitlán, Estado de México, C.P. 54940
Tel: 01-55-5747-5100 / 01-800-726-7864
Fax: 01-55-5747-5202 / 01-800-849-1743
RFC: SEM950215S98
<http://www.samsung.com.mx/>

IMPORTADO POR: SAMSUNG ELECTRONICS MÉXICO. S.A. de C.V.
Vía Lopez Portillo No. 6, Col. San Fco. Chilpan
Tultitlán, Estado de México, C.P. 54940
Tel: 01-55-5747-5100 / 01-800-726-7864

EXPORTADO POR: Samsung Electronics CO.,LTD.
416, Mae tan-3dong, Yeongtong - GU,
Suwon City, Gyeonggi-do Korea

- **NETHERLANDS/BELGIUM/LUXEMBOURG :**
Samsung Electronics Benelux B. V.
Fleminglaan 12 2289 CP Rijswijk, NETHERLANDS
Service and informatielijn ;
Belgium :0800-95214, <http://www.samsung.be/>
Netherlands : 0800-2295214, <http://www.samsung.nl/>

- **PANAMA :**
Samsung Electronics Latinoamerica(Z.L.) S.A.
Calle 50 Edificio Plaza Credicorp, Planta Baja
Panama
Tel. : (507) 210-1122, 210-1133
Tel : 800-3278(FAST)
<http://www.samsung-latin.com/>

- **PERU :**
Servicio Integral Samsung
Av.Argentina 1790 Lima1. Peru
Tel: 51-1-336-8686
Fax: 51-1-336-8551
<http://www.samsungperu.com/>
- **PORTUGAL :**
SAMSUNG ELECTRONICA PORTUGUESA S.A.
Rua Mário Dioniso, N^o2 - 1^o Dt. 2795-140 LINDA-A-VELHA
Tel. 214 148 114/100 Fax. 214 148 133/128
Free Line 800 220 120
<http://www.samsung.pt/>
- **SOUTH AFRICA :**
Samsung Electronics,5 Libertas Road, Somerset Office Park,
Bryanston Ext 16. Po Box 70006, Bryanston,2021, South Africa
Tel : 0027-11-549-1621
Fax : 0027-11-549-1629
<http://www.samsung.co.za/>
- **SWEDEN/DENMARK/NORWAY/FINLAND :**
Samsung Electronics AB
Box 713
S-194 27 UPPLANDS VÄSBY
SVERIGE
Besöksadress : Johanneslundsvägen 4
Samsung support Sverige: 020-46 46 46
Samsung support Danmark : 8088-4646
Samsung support Norge: 8001-1800
Samsung support Finland: 0800-118001
Tel +46 8 590 966 00
Fax +46 8 590 966 50
<http://www.samsung.se/>
- **THAILAND :**
HAI SAMSUNG Service Center
MPA COMPLEX BUILDING,1st-2nd Floor
175 SOI SUEKSA VIDHAYA SATHON SOI 12
SILOM ROAD ,SILOM,BANGRAK
BANGKOK 10500
TEL : 0-2635-2567
FAX : 0-2635-2556
- **UKRAINE :**
SAMSUNG ELECTRONICS REPRESENTATIVE OFFICE IN UKRAINE
4 Glybochitska str.
Kiev, Ukraine
Tel. 8-044-4906878
Fax 8-044-4906887
Toll-free 8-800-502-0000
<http://www.samsung.com.ua/>
- **United Kingdom :**
Samsung Electronics (UK) Ltd.
Samsung House, 225 Hook Rise South
Surbiton, Surrey KT6 7LD
Tel. : (0208) 391 0168
Fax. : (0208) 397 9949
< European Service Center & National Service >
Stafford Park 12 Telford, Shropshire, TF3 3BJ
Tel. : (0870) 242 0303
Fax. : (01952) 292 033
<http://samsungservice.co.uk/>
- **U.S.A. :**
Samsung Electronics America
Service Division
400 Valley Road, Suite 201
Mount Arlington, NJ 07856
1-800-SAMSUNG (1-800-726-7864)
<http://samsungusa.com/monitor/>

Terms

● Sync Signal

Sync (Synchronized) Signals refer to the standard signals that are required to display desired colors on the monitor. They are divided into Vertical and Horizontal Sync Signals. These signals display normal color images by the set resolution and frequency.

Types of Sync Signals

| | |
|-----------|---|
| Separate | This is a scheme of transmitting individual vertical and horizontal sync signals to the monitor. |
| Composite | This is a scheme of combining vertical and horizontal sync signals into one composite signal and transmitting it to the monitor. The monitor displays the color signals by separating the composite signal into original color signals. |

● Dot Pitch

The image on a monitor is composed of red, green and blue dots. The closer the dots, the higher the resolution. The distance between two dots of the same color is called the 'Dot Pitch'. Unit: mm

● Vertical Frequency

The screen must be redrawn several times per second in order to create and display an image for the user. The frequency of this repetition per second is called Vertical Frequency or Refresh Rate. Unit: Hz

Example: If the same light repeats itself 60 times per second, this is regarded as 60 Hz.

● Horizontal Frequency

The time to scan one line connecting the right edge to the left edge of the screen horizontally is called Horizontal Cycle. The inverse number of the Horizontal Cycle is called Horizontal Frequency. Unit: kHz

● Interlace and Non-Interlace Methods

Showing the horizontal lines of the screen from the top to the bottom in order is called the Non-Interlace method while showing odd lines and then even lines in turn is called the Interlace method. The Non-Interlace method is used for the majority of monitors to ensure a clear image. The Interlace method is the same as that used in TVs.

● Plug & Play

This is a function that provides the best quality screen for the user by allowing the computer and the monitor to exchange information automatically. This monitor follows the international standard VESA DDC for the Plug & Play function.

● Resolution

The number of horizontal and vertical dots used to compose the screen image is called 'resolution'. This number shows the accuracy of the display. High resolution is good for performing multiple tasks as more image information can be shown on the screen.

Example: If the resolution is 1920 x 1200, this means the screen is composed of 1920 horizontal dots (horizontal resolution) and 1200 vertical lines (vertical resolution).

● A2

This system uses two carriers to transmit voice data. Countries such as South Korea and Germany use this system.

● BTSC

Broadcast Television System Committee

The stereo broadcasting system that is used in most of the countries that have adopted the NTSC system, including the United States, Canada, Chile, Venezuela and Taiwan. It also refers to the organization that has been organized to promote its development and management.

● EIAJ

Electronic Industries Association of Japan.

● RF Cable

A round signal cable generally used for TV antennas.

● **Satellite Broadcasting**

Broadcasting service provided via satellite. Enables high picture quality and clear sound throughout the country regardless of the location of the viewer.

● **Sound Balance**

Balances the levels of the sound coming from each speaker in televisions with two speakers.

● **Cable TV**

Whereas the terrestrial broadcasting is delivered via frequency signals through the air, cable broadcasting is transmitted via a cable network. In order to view cable TV, one must purchase a cable receiver and hook it up to the cable network.

● **CATV**

"CATV" refers to the broadcasting service offered at hotels, schools and other buildings through their own broadcasting system, apart from VHF or UHF broadcasting by terrestrial broadcasters. The CATV programs may include movies, entertainment and educational programs. (Different from cable TV.)

CATV can be viewed only within the area in which the CATV service is offered.

● **S-Video**

Short for "Super Video." S-Video allows up to 800 lines of horizontal resolution, enabling high-quality video.

● **VHF/UHF**

VHF indicates TV channels 2 to 13, and UHF indicates channels 14 through 69.

● **Channel Fine Tuning**

This feature allows the viewer to fine-tune the TV channel to obtain the best viewing conditions. The Samsung LCD TV has both automatic and manual channel fine-tuning features to enable the viewer to adjust their desired settings.

● **External Device Input**

External device input refers to video input from such external video devices as VCRs, camcorders and DVD players, separate from a TV broadcast.

Service

Terms

For Better Display

Authority

Regulatory

Image Retention Free

● **For Better Display**

1. Adjust computer resolution and screen injection rate (refresh rate) on computer as described below to enjoy the best quality of picture. You can have an uneven quality of picture in the screen if the best quality of picture is not provided in TFT-LCD.
 - Resolution: 1920 x 1200
 - Vertical frequency (refresh rate): 60 Hz
2. When you clean the monitor and the panel outside, please apply the recommended small amount of cleaner by using soft and dry cloth and polish it. Let LCD area not to be forced but to be scrubbed out softly.
If excessive force is applied, you can have a stain on it.
3. If you are not satisfied with the quality of picture, you can get better quality of picture by executing "auto adjustment function" in display screen that is appeared as window termination button is pressed.
If there's still noise after automatic adjustment, use FINE/COARSE adjustment function.
4. If you view a fixed screen for an extended period of time, residual image or blurriness may appear. Change the mode to energy save or set a screensaver to moving picture when you need to be away from the monitor for an extended period of time.
5. Do not display a still image(such as on a video game or when hooking up a DVD to this LCD_TV) on the Color TFT-LCD (Thin Film Transister Liquid Crystal Display) panel for a long time as it can cause screen image retention. This image retention is also known as "screen burn". To avoid such image retention, reduce the degree of brightness and contrast of this screen when displaying a still image.

Authority

Information in this document is subject to change without notice.

© 2005 Samsung Electronics Co., Ltd. All rights reserved.

Reproduction in any manner whatsoever without the written permission of Samsung Electronics Co., Ltd. is strictly forbidden.

Samsung Electronics Co., Ltd. shall not be liable for errors contained herein or for incidental or consequential damages in connection with the furnishing, performance, or use of this material.

Samsung is the registered trademark of Samsung Electronics Co., Ltd.; *Microsoft*, *Windows* and *Windows NT* are registered trademarks of Microsoft Corporation; *VESA*, *DPMS* and *DDC* are registered trademarks of Video Electronics Standard Association; the *ENERGY STAR*® name and logo are registered trademarks of the U.S. Environmental Protection Agency (EPA). As an ENERGY STAR® Partner, Samsung Electronics Co., Ltd. has determined that this product meets the ENERGY STAR® guidelines for energy efficiency. All other product names mentioned herein may be the trademarks or registered trademarks of their respective owners.



Manufactured under license from Dolby Laboratories™. "Dolby" and the double-D symbol are trademarks of Dolby Laboratories.



BBE High Definition Sound is the core sound enhancement technology licensed by BBE Sound and featured in the BBE Sonic Maximizer range of professional audio signal processors.

FCC Information

User Instructions

The Federal Communications Commission Radio Frequency Interference Statement includes the following warning:

Note: This equipment has been tested and found to comply with the limits for a Class B digital device, pursuant to Part 15 of the FCC Rules. These limits are designed to provide reasonable protection against harmful interference in a residential installation. This equipment generates, uses, and can radiate radio frequency energy and, if not installed and used in accordance with the instructions, may cause harmful interference to radio communications. However, there is no guarantee that interference will not occur in a particular installation. If this equipment does cause harmful interference to radio or television receptions, which can be determined by turning the equipment off and on, the user is encouraged to try to correct the interference by one or more of the following measures:

- Reorient or relocate the receiving antenna.
- Increase the separation between the equipment and receiver.
- Connect the equipment into an outlet on a circuit different from that to which the receiver is connected.
- Consult the dealer or an experienced radio/TV technician for help.

User Information

Changes or modifications not expressly approved by the party responsible for compliance could void the user's authority to operate the equipment. If necessary, consult your dealer or an experienced radio/television technician for additional suggestions. You may find the booklet called How to Identify and Resolve Radio/TV Interference Problems helpful. This booklet was prepared by the Federal Communications Commission. It is available from the U.S. Government Printing Office, Washington, DC 20402, Stock Number 004-000-00345-4.

The party responsible for product compliance:
SAMSUNG ELECTRONICS CO., LTD
America QA Lab of Samsung
3351 Michelson Drive,
Suite #290, Irvine, CA92612 USA
Tel) 949-975-7310
Fax) 949-922-8301

Warning

User must use shielded signal interface cables to maintain FCC compliance for the product.

Provided with this monitor is a detachable power supply cord with IEC320 style terminations. It may be suitable for connection to any UL Listed personal computer with similar configuration. Before making the connection, make sure the voltage rating of the computer convenience outlet is the same as the monitor and that the ampere rating of the computer convenience outlet is equal to or exceeds the monitor voltage rating.
For 120 Volt applications, use only UL Listed detachable power cord with NEMA configuration 5-15P type (parallel blades) plug cap. For 240 Volt applications use only UL Listed Detachable power supply cord with NEMA configuration 6-15P type (tandem blades) plug cap.

IC Compliance Notice

This Class B digital apparatus meets all requirements of the Canadian Interference-Causing Equipment Regulations of ICES-003.

Cet appareil Numérique de classe B respecte toutes les exigences du Règlement NMB-03 sur les équipements produisant des interférences au Canada.

● MPR II Compliance

This monitor complies with SWEDAC(MPR II) recommendations for reduced electric and magnetic fields.

● European Notice(Europe Only)

Products with the CE marking comply with the EMC Directive(89/336/EEC), (92/31/EEC), (93/68/EEC) and the Low Voltage Directive (73/23/EEC) issued by the Commission of the European Community. Compliance with these directives implies conformity to the following European Norms:

- EN55022:1998+A1:2000 - Radio Frequency Interference
- EN55024:1998 - Electromagnetic Immunity
- EN55013:1990+A12:1994+A13:1996+A14:1999 - Radio Frequency Interference
- EN55020:1994+A11:1996+A12/A13/A14:1999 - Electromagnetic Immunity
- EN61000-3-2:1995+A1/A2:1998 - Power Line Harmonics
- EN61000-3-3:1995 - Voltage Fluctuations
- EN60065:1997 or EN60950:1998 - Product Safety

● PCT Notice



● VCCI

This is a Class B product based on the standard of the Voluntary Control Council for Interference by Information Technology Equipment (VCCI). If this is used near a radio or television receiver in a domestic environment, it may cause radio interference. Install and use the equipment according to the instruction manual.

● TCO'95-Ecological requirements for personal computers (TCO'95 applied model only)



AB general requirements

AB2 Written Eco-document accompanying the products

Congratulations! You have just purchased a TCO'95 approved and labelled product! Your choice has provided you with a product developed for professional use. Your purchase has also contributed to reducing the burden on the environment and to the further development of environmentally-adapted electronic products.

Why do we have environmentally-labelled monitors?

In many countries, environmental labelling has become an established method for encouraging the adaptation of goods and services to the environment. The main problem as far as monitors and other electronic equipment are concerned is that environmentally harmful substances are used both in the products and during their manufacture. Since it has not been possible so far for the majority of electronic equipment to be recycled in a satisfactory way, most of these potentially damaging substances sooner or later enter Nature.

There are also other characteristics of a monitor, such as energy consumption levels, that are important from both the working and natural environment viewpoints. Since all types of conventional electricity generation have a negative effect on the environment (acidic and climate-influencing emissions, radioactive waste, etc.) it is vital to conserve energy. Electronic equipment in offices consumes an enormous amount of energy, since it is often routinely left running continuously.

What does labelling involve?

This product meets the requirements for the TCO'95 scheme, which provides for international environmental labelling of monitors. The labelling scheme was developed as a joint effort by the TCO (The Swedish Confederation of Professional Employees), Naturskyddsforeningen (The Swedish Society for Nature Conservation) and NUTEK (The National Board for Industrial and Technical Development in Sweden).

The requirements cover a wide range of issues: environment, ergonomics, usability, emission of electrical and magnetic fields, energy consumption and electrical and fire safety.

The environmental demands concern among other things restrictions on the presence and use of heavy metals, brominated and chlorinated flame retardants, CFCs (freons), and chlorinated solvents. The product must be prepared for recycling and the manufacturer is obliged to have an environmental plan, which must be adhered to in each country where the company conducts its operations policy. The energy requirements include a demand that the monitor after a certain period of inactivity shall reduce its power consumption to a lower level, in one or more stages. The length of time to reactivate the monitor shall be reasonable for the user.

Labelled products must meet strict environmental demands, for example in respect of the reduction of electric and magnetic fields, along with physical and visual ergonomics and good usability.

TCO Development Unit 1996-11-29

On the page this folder you will find a brief summary of the environmental requirements met by this product.

The complete environmental criteria document may be ordered from:

TCO Development Unit

S-11494 Stockholm

Sweden

Fax: +46 8 782 92 07

E-mail (Internet): development@tco.se

Current information regarding TCO'95-approved and labelled products may also be obtained via the Internet, using the address:

<http://www.tco-info.com/>

TCO'95 is a co-operative project between (3 logos)

Environmental Requirements

Brominated flame retardants are present in printed circuit boards, cables, wires, casings and housings. In turn, they delay the spread of fire. Up to thirty percent of the plastic in a computer casing can consist of flame retardant substances. These are related to another group of environmental toxins, PCBs, which are suspected to give rise to similar harm, including reproductive damage in fish eating birds and mammals, due to the bioaccumulative processes. Flame retardants have been found in human blood and researchers fear that disturbances in foetus development may occur.

- TCO'95 demand requires that plastic components weighing more than 25 grams must not contain organically bound chlorine and bromine.

Lead

Lead can be found in picture tubes, display screens, solders and capacitors. Lead damages the nervous system and in higher doses, causes lead poisoning.

- TCO'95 requirement Permits the inclusion of lead since no replacement has yet been developed.

Cadmium

Cadmium is present in rechargeable batteries and in the colour generating layers of certain computer displays. Cadmium damages the nervous system and is toxic in high doses.

- TCO'95 requirement states that batteries may not contain more than 25 ppm (parts per million) of cadmium. The colour-generating layers of display screens must not contain any cadmium.

Mercury

Mercury is sometimes found in batteries, relays and switches. Mercury damages the nervous system and is toxic in high doses.

- TCO'95 requirement states that batteries may not contain more than 25 ppm (parts per million) of mercury. It also demands that no mercury is present in any of the electrical or

electronics components concerned with the display unit.

CFCs (freons)

CFCs (freons) are sometimes used for washing printed circuit boards and in the manufacturing of expanded foam for packaging. CFCs break down ozone and thereby damage the ozone layer in the stratosphere, causing increased reception on Earth of ultraviolet light with consequent increased risks of skin cancer (malignant melanoma).

- The relevant TCO'95 requirement: Neither CFCs nor HCFCs may be used during the manufacturing of the product or its packaging.

TCO'99-Ecological requirements for personal computers (TCO'99 applied model only)



Congratulations!

You have just purchased a TCO'99 approved and labelled product! Your choice has provided you with a product developed for professional use. Your purchase has also contributed to reducing the burden on the environment and also to the further development of environmentally adapted electronics products.

This product meets the requirements for the TCO'99 scheme which provides for an international environmental and quality labelling of personal computers. The labelling scheme was developed as a joint effort by the TCO(The Swedish Confederation of Professional Employees), Svenska Naturskyddsforeningen(The Swedish Society for Nature Conservation), Statens Energimyndighet(The Swedish National Energy Administration) and SEMKO AB.

The requirements cover a wide range of issues: environment, ergonomics, usability, reduction of electric and magnetic fields, energy consumption and electrical safety.

Why do we have environmentally labelled computers?

In many countries, environmental labelling has become an established method for encouraging the adaptation of goods and services to the environment. The main problem, as far as computers and other electronics equipment are concerned, is that environmentally harmful substances are used both in the products and during their manufacture. Since it is not so far possible to satisfactorily recycle the majority of electronics equipment, most of these potentially damaging substances sooner or later enter nature.

There are also other characteristics of a computer, such as energy consumption levels, that are important from the viewpoints of both the work (internal) and natural (external) environments. Since all methods of electricity generation have a negative effect on the environment (e.g. acidic and climate-influencing emissions, radioactive waste), it is vital to save energy. Electronics equipment in offices is often left running continuously and thereby consumes a lot of energy.

What does labelling involve?

The environmental demands have been developed by Svenska Naturskyddsforeningen (The Swedish Society for Nature Conservation). These demands impose restrictions on the presence and use of heavy metals, brominated and chlorinated flame retardants, CFCs(freons) and chlorinated solvents, among other things. The product must be prepared for recycling and the manufacturer is obliged to have an environmental policy which must be adhered to in each country where the company implements its operational policy.

The energy requirements include a demand that the computer and/or display, after a certain period of inactivity, shall reduce its power consumption to a lower level in one or more stages. The length of time to reactivate the computer shall be reasonable for the user.

Below you will find a brief summary of the environmental requirements met by this product. The complete environmental criteria document may be ordered from:

TCO Development

SE-114 94 Stockholm, Sweden

Fax: +46 8 782 92 07

Email (Internet): development@tco.se

Current information regarding TCO'99 approved and labelled products may also be obtained

via the Internet, using the address: <http://www.tco-info.com/>

Environmental requirements

Flame retardants

Flame retardants are present in printed circuit boards, cables, wires, casings and housings. Their purpose is to prevent, or at least to delay the spread of fire. Up to 30% of the plastic in a computer casing can consist of flame retardant substances. Most flame retardants contain bromine or chloride, and those flame retardants are chemically related to another group of environmental toxins, PCBs. Both the flame retardants containing bromine or chloride and the PCBs are suspected of giving rise to severe health effects, including reproductive damage in fish-eating birds and mammals, due to the bio-accumulative* processes. Flame retardants have been found in human blood and researchers fear that disturbances in foetus development may occur.

The relevant TCO'99 demand requires that plastic components weighing more than 25 grams must not contain flame retardants with organically bound bromine or chlorine. Flame retardants are allowed in the printed circuit boards since no substitutes are available.

Cadmium**

Cadmium is present in rechargeable batteries and in the colour-generating layers of certain computer displays. Cadmium damages the nervous system and is toxic in high doses. The relevant TCO'99 requirement states that batteries, the colour-generating layers of display screens and the electrical or electronics components must not contain any cadmium.

Mercury**

Mercury is sometimes found in batteries, relays and switches. It damages the nervous system and is toxic in high doses. The relevant TCO'99 requirement states that batteries may not contain any mercury. It also demands that mercury is not present in any of the electrical or electronics components associated with the labelled unit. There is however one exception. Mercury is, for the time being, permitted in the back light system of flat panel monitors as today there is no commercially available alternative. TCO aims on removing this exception when a Mercury free alternative is available.

CFCs (freons)

The relevant TCO'99 requirement states that neither CFCs nor HCFCs may be used during the manufacture and assembly of the product. CFCs (freons) are sometimes used for washing printed circuit boards. CFCs break down ozone and thereby damage the ozone layer in the stratosphere, causing increased reception on earth of ultraviolet light with e.g. increased risks of skin cancer (malignant melanoma) as a consequence.

Lead**

Lead can be found in picture tubes, display screens, solders and capacitors. Lead damages the nervous system and in higher doses, causes lead poisoning. The relevant TCO'99 requirement permits the inclusion of lead since no replacement has yet been developed.

TCO'03-Ecological requirements for personal computers (TCO'03 applied model only)



Congratulations!

The display you have just purchased carries the TCO'03 Displays label. This means that your display is designed, manufactured and tested according to some of the strictest quality and environmental requirements in the world. This makes for a high performance product, designed with the user in focus that also minimizes the impact on our natural environment.

Some of the features of the TCO'03 Display requirements:

Ergonomics

Good visual ergonomics and image quality in order to improve the working environment for the user and to reduce sight and strain problems. Important parameters are luminance, contrast, resolution, reflectance, colour rendition and image stability.

Energy

- Energy-saving mode after a certain time – beneficial both for the user and the environment
- Electrical safety

Emissions

- Electromagnetic fields
- Noise emissions

Ecology

- The product must be prepared for recycling and the manufacturer must have a certified environmental management system such as EMAS or ISO 14 000
- Restrictions on
 - o chlorinated and brominated flame retardants and polymers
 - o heavy metals such as cadmium, mercury and lead.

The requirements included in this label have been developed by TCO Development in cooperation with scientists, experts, users as well as manufacturers all over the world. Since the end of the 1980s TCO has been involved in influencing the development of IT equipment in a more user-friendly direction. Our labelling system started with displays in 1992 and is now requested by users and IT-manufacturers all over the world.

For more information, Please visit
www.tcodevelopment.com

TCO'03 Recycling Information (TCO'03 applied model only)

For recycling information for TCO'03 certified monitors, for the residents in the following countries, please contact the company corresponding to your region of residence. For those who reside in other countries, please contact a nearest local Samsung dealer for recycling information for the products to be treated in environmentally acceptable way.

| | [U.S.A. Residents Only] | [European Residents Only] | | |
|-----------|---|---|---|--|
| | U.S.A. | SWEDEN | NORWAY | GERMANY |
| COMPANY | Solid Waste Transfer & Recycling Inc | ELKRETSSEN | Elektronikkretur AS | vfw AG |
| ADDRESS | 442 Frelinghuysen Ave Newark, NJ 07114 | ELKRETSSEN Box 1357, 111 83 Stockholm Barnhusgatan 3, 4 tr. | 6454 Etterstad 0602 Oslo Fyrstikkalln 3B | Max Plank Strasse 42 50858 Collogne Germany |
| TELEPHONE | 973-565-0181 | 08-545 212 90 | 23 06 07 40 | 49 0 2234 9587 - 0 |
| FAX | Fax: 973-565-9485 | 08-545 212 99 | 23 06 07 41 | |
| E-MAIL | none | info@el-kretsen.se | adm@elektronikkretur.no | vfw.info@vfw-ag.de |
| HOME PAGE | http://www.bcu.org/SolidWaste_Disposal.htm | http://www.el-kretsen.se/ | http://www.elretur.no/ | |

Medical Requirement



Classifications:

In accordance with UL 2601-1/IEC 60601-1, the product is classified as Continuous duty Class I equipment, which is not protected against ingress of liquids. The product is not suitable for use in the presence of a flammable anaesthetic mixture with air or with oxygen or nitrous oxide.

EMC

This equipment has been tested and found to comply with the limits for medical devices to the IEC 601-1-2:1994. These limits are designed to provide reasonable protection against harmful interference in a typical medical installation. This equipment generates, uses and can radiate radio frequency energy and, if not installed and used in accordance with the instructions, may cause harmful interference to other devices in the vicinity. However, there is no guarantee that interference will not occur in a particular installation. If this equipment does cause harmful interference to other devices, which can be determined by turning the equipment off and on, the user is encouraged to try to correct the interference by one or more of the following measures:

- Reorient or relocate the receiving device.
- Increase the separation between the equipment.
- Connect the equipment into an outlet on a circuit different from that to which the other device(s) are connected.
- Consult the manufacturer or field service technician for help.

Video In / RS 232 / Video Out

Accessories equipment connected to the analog and digital interfaces must be certified to the respective IEC standards (i.e. IEC 950 for data processing equipment and IEC 601-1 for medical equipment.) Furthermore all configurations shall comply with the system standard IEC 601-1-1. Everybody who connects additional equipment to the signal input part or signal output part configures a medical system, and is therefore, responsible that the system complies with the requirements of the system standard IEC 601-1-1. If in doubt, consult the technical services department or your local representative.

Transport and Storage Limitations:

Temperature Range of -40jÆC to +70jÆC

Relative Humidity of 10 -95%, non-condensing

* Bio-accumulative is defined as substances which accumulate within living organisms.

** Lead, Cadmium and Mercury are heavy metals which are Bio-accumulative.

Mercury Statement (LCD Monitor, LCD TV, DLP Projection TV, Projector for USA only)

 LAMP(S) INSIDE THIS PRODUCT CONTAIN MERCURY AND MUST BE RECYCLED OR DISPOSED OF ACCORDING TO LOCAL, STATE OR FEDERAL LAWS

For details see lamprecycle.org, eiaa.org, or call 1-800-Samsung

PRODUCT INFORMATION (Image Retention Free)

LCD Monitors and TVs may have image retention when switching from one image to another especially after displaying a stationary image for a long time.
This guide is to demonstrate correct usage of LCD products in order to protect them from Image retention.

What is Image retention ?

During normal operation of a LCD panel, pixel image retention doesn't occur. However, if the same image is displayed for a long time, a slight difference in electric charge accumulates between the two electrodes which encase the liquid crystal. This may cause the liquid crystal to build up in a certain areas of the display. Thus, the previous image is retained when switching to a new video image. All display products, including LCD, are subject to image retention. This is not a product defect.

Please follow the suggestions below to protect your LCD from image retention

Power Off, Screen Saver, or Power Save Mode

Ex)

- Turn the power off when using a stationary pattern.
 - Turn the power off for 4 hours after 24 hours in use
 - Turn the power off for 2 hours after 12 hours in use
- Use a Screen saver if possible
 - Screen saver in one color or a moving image is recommended.
- Set the Monitor to power off with the PC Display Properties Power Scheme.

Suggestions for specific applications

Ex) Airports, Transit Stations, Stock Markets, Banks, and Controlling Systems

We recommend that you follow set up of your display system program as below:

Display Information together with Logo or Moving image cycle.

Ex) Cycle : Display Information for 1 hour followed by a Display Logo or moving image for 1 minute.

Change the Color Information periodically (Use 2 different colors).

Ex) Rotate the Color Information with 2 colors every 30 minutes.



Avoid using a combination of characters and background color with large difference in luminance.

Avoid using Grey colors, which can cause Image retention easily.

- Avoid: Colors with big difference in luminance (Black & White, Grey)

Ex)



- Recommended settings: Bright colors with little difference in luminance

- Change the characters color and background color every 30 minutes

Ex)

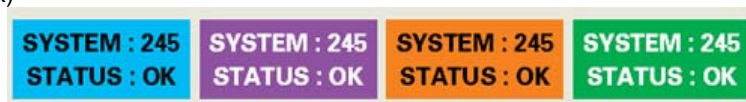

- Every 30 minutes, change the characters with movement.

Ex)



- **The best way to protect your monitor from Image retention is to set your PC or System to operate a Screen Saver program when you are not using it.**

Image retention may not occur when a LCD panel is operated under normal conditions.

Normal conditions are defined as continuously changing video patterns. When the LCD panel is operated for a long time with a fixed pattern (-over 12 hours-), there may be slight difference in voltage between electrodes that work the liquid crystal (LC) in a pixel. The voltage difference between electrodes increases with time, forcing the liquid crystal to lean. When this occurs, the previous image may be seen when the pattern is changed.

To prevent this, the accumulated voltage difference must be decreased.

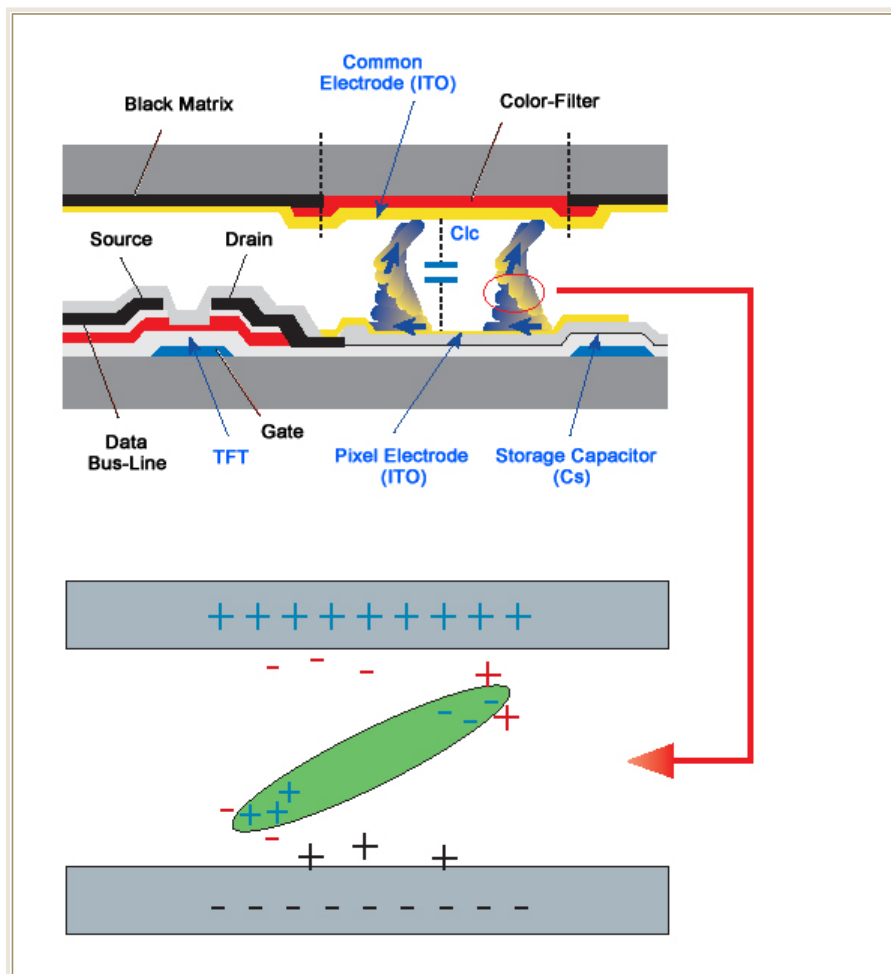

- Our LCD Monitor satisfies ISO13406-2 Pixel fault Class II